

# レジデンス 00A

7-33階

2ベッドルーム/2バスルーム

合計: 約131平米  
 室内: 約114平米  
 ベランダ: 約17平米

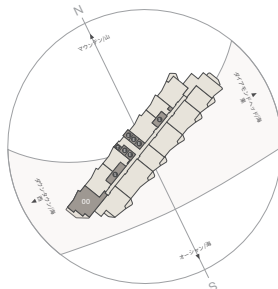

*ālia*

888 ALA MOANA

1450 Ala Moana Blvd. Suite 3860  
 Honolulu, HI 96814  
 live@alia888alamoana.com  
 alia888alamoana.com  
 808.466.1890

Exclusive Project Broker:  
 Heyer & Associates, LLC. RB-17416  
 Courtesy to qualifying brokers;  
 see project broker for details

DISCLAIMER: Alia ("Project") is a proposed condominium project that does not yet exist, and the development concepts therefor continue to evolve and are subject to change without notice. All figures, facts, information, and prices are approximate and may change at any time. All renderings and other information depicted are illustrative only and are provided to assist the purchaser in visualizing the Project, and may not be accurately depicted, and are subject to change at any time. Visual depictions of the Project are artist's renderings and should not be relied upon in deciding to purchase a unit, and the developer makes no guarantee, representation, or warranty whatsoever that the Project and units depicted will ultimately appear as shown. The developer does not own or control the land outside of the Project and does not guarantee the current or future use thereof. To the extent permitted by law, the developer disclaims all liability that may arise out of errors or omissions in the content of this ad, including claims for actual or consequential damages. This is not intended to be an offering or solicitation of sale in any jurisdiction where the Project is not registered in accordance with applicable law or where such offering or solicitation would otherwise be prohibited by law. Renderings by Steelblue. 🏠

WARNING: THE CALIFORNIA DEPARTMENT OF REAL ESTATE HAS NOT INSPECTED, EXAMINED, OR QUALIFIED THIS OFFERING.

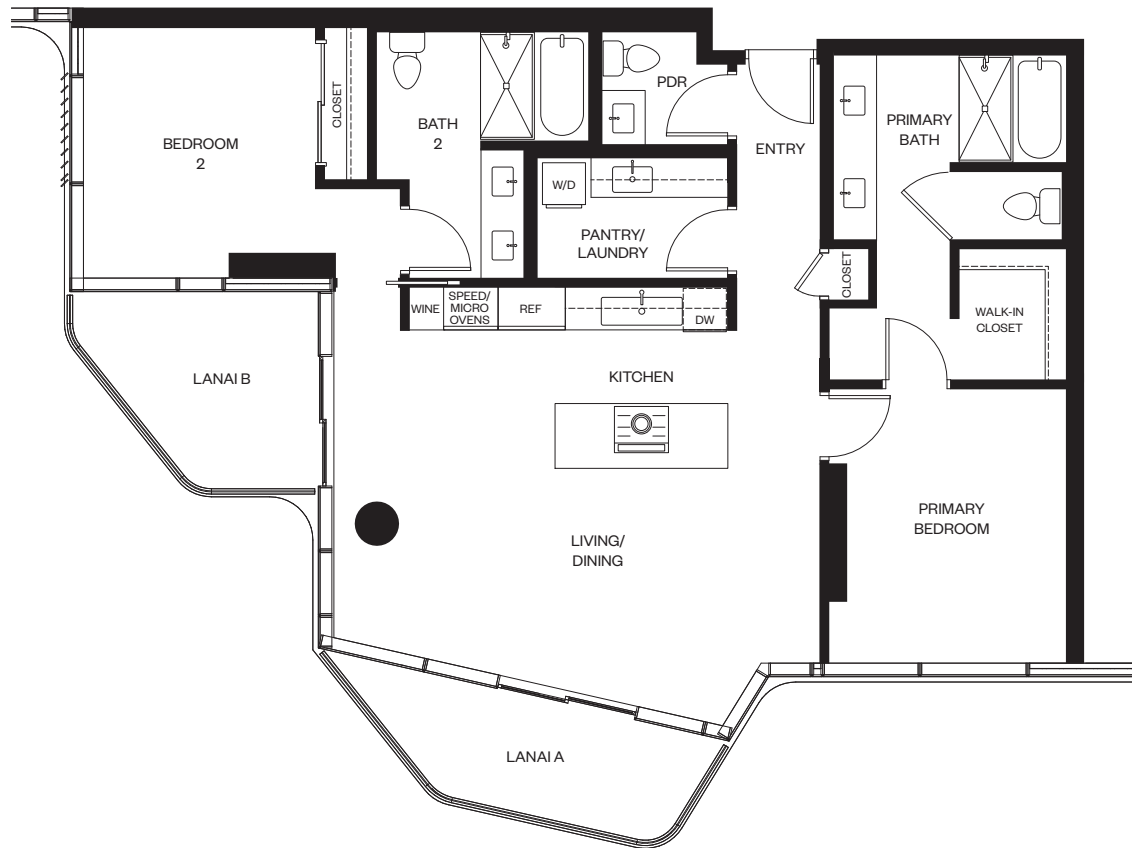

# レジデンス 01A

8-32階(偶数)

2ベッドルーム/2.5バスルーム

合計: 約123平米

室内: 約107平米

ベランダ A: 約8平米

ベランダ B: 約8平米

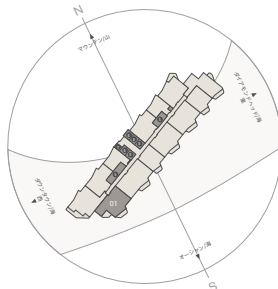

*ālia*

888 ALA MOANA

1450 Ala Moana Blvd. Suite 3860  
 Honolulu, HI 96814  
 live@alia888alamoana.com  
 alia888alamoana.com  
 808.466.1890

Exclusive Project Broker:  
 Heyer & Associates, LLC. RB-17416  
 Courtesy to qualifying brokers;  
 see project broker for details

DISCLAIMER: Alia ("Project") is a proposed condominium project that does not yet exist, and the development concepts therefor continue to evolve and are subject to change without notice. All figures, facts, information, and prices are approximate and may change at any time. All renderings and other information depicted are illustrative only and are provided to assist the purchaser in visualizing the Project, and may not be accurately depicted, and are subject to change at any time. Visual depictions of the Project are artist's renderings and should not be relied upon in deciding to purchase a unit, and the developer makes no guarantee, representation, or warranty whatsoever that the Project and units depicted will ultimately appear as shown. The developer does not own or control the land outside of the Project and does not guarantee the current or future use thereof. To the extent permitted by law, the developer disclaims all liability that may arise out of errors or omissions in the content of this ad, including claims for actual or consequential damages. This is not intended to be an offering or solicitation of sale in any jurisdiction where the Project is not registered in accordance with applicable law or where such offering or solicitation would otherwise be prohibited by law. Renderings by Steelblue. 🏠

WARNING: THE CALIFORNIA DEPARTMENT OF REAL ESTATE HAS NOT INSPECTED, EXAMINED, OR QUALIFIED THIS OFFERING.

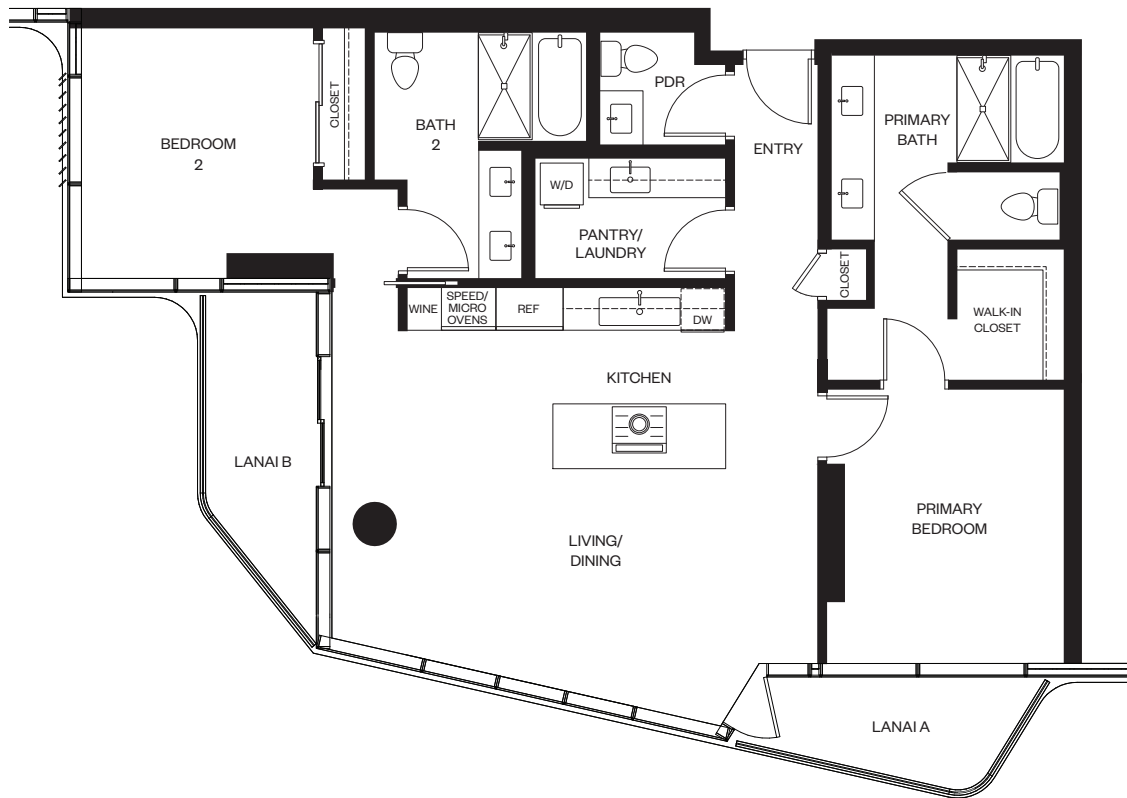

# レジデンス 01B

7-33階(奇数)

2ベッドルーム/2.5バスルーム

合計: 約118平米  
 室内: 約107平米  
 ベランダ A: 約5平米  
 ベランダ B: 約6平米

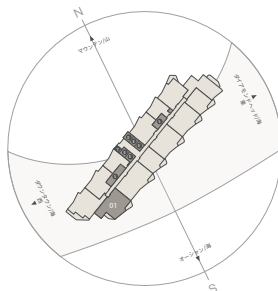

*ālia*

888 ALA MOANA

1450 Ala Moana Blvd. Suite 3860  
 Honolulu, HI 96814  
 live@alia888alamoana.com  
 alia888alamoana.com  
 808.466.1890

Exclusive Project Broker:  
 Heyer & Associates, LLC. RB-17416  
 Courtesy to qualifying brokers;  
 see project broker for details

DISCLAIMER: Alia ("Project") is a proposed condominium project that does not yet exist, and the development concepts therefor continue to evolve and are subject to change without notice. All figures, facts, information, and prices are approximate and may change at any time. All renderings and other information depicted are illustrative only and are provided to assist the purchaser in visualizing the Project, and may not be accurately depicted, and are subject to change at any time. Visual depictions of the Project are artist's renderings and should not be relied upon in deciding to purchase a unit, and the developer makes no guarantee, representation, or warranty whatsoever that the Project and units depicted will ultimately appear as shown. The developer does not own or control the land outside of the Project and does not guarantee the current or future use thereof. To the extent permitted by law, the developer disclaims all liability that may arise out of errors or omissions in the content of this ad, including claims for actual or consequential damages. This is not intended to be an offering or solicitation of sale in any jurisdiction where the Project is not registered in accordance with applicable law or where such offering or solicitation would otherwise be prohibited by law. Renderings by Steelblue. 🏠

WARNING: THE CALIFORNIA DEPARTMENT OF REAL ESTATE HAS NOT INSPECTED, EXAMINED, OR QUALIFIED THIS OFFERING.

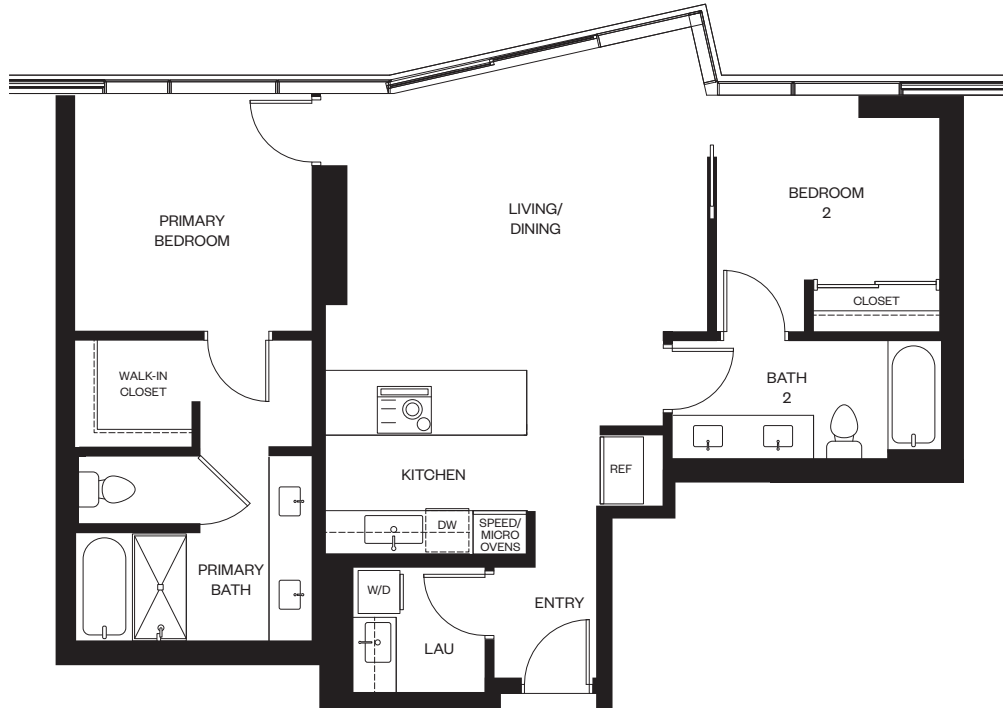

# レジデンス 02A

7-38階

2ベッドルーム/2バスルーム

合計: 約87平米

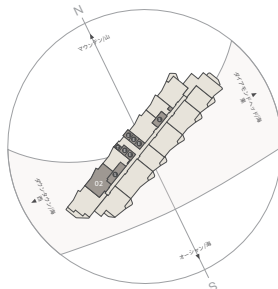

*ālia*

888 ALA MOANA

1450 Ala Moana Blvd. Suite 3860  
Honolulu, HI 96814  
live@alia888alamoana.com  
alia888alamoana.com  
808.466.1890

Exclusive Project Broker:  
Heyer & Associates, LLC. RB-17416  
Courtesy to qualifying brokers;  
see project broker for details

DISCLAIMER: Alia ("Project") is a proposed condominium project that does not yet exist, and the development concepts therefor continue to evolve and are subject to change without notice. All figures, facts, information, and prices are approximate and may change at any time. All renderings and other information depicted are illustrative only and are provided to assist the purchaser in visualizing the Project, and may not be accurately depicted, and are subject to change at any time. Visual depictions of the Project are artist's renderings and should not be relied upon in deciding to purchase a unit, and the developer makes no guarantee, representation, or warranty whatsoever that the Project and units depicted will ultimately appear as shown. The developer does not own or control the land outside of the Project and does not guarantee the current or future use thereof. To the extent permitted by law, the developer disclaims all liability that may arise out of errors or omissions in the content of this ad, including claims for actual or consequential damages. This is not intended to be an offering or solicitation of sale in any jurisdiction where the Project is not registered in accordance with applicable law or where such offering or solicitation would otherwise be prohibited by law. Renderings by Steelblue. 🏠

WARNING: THE CALIFORNIA DEPARTMENT OF REAL ESTATE HAS NOT INSPECTED, EXAMINED, OR QUALIFIED THIS OFFERING.

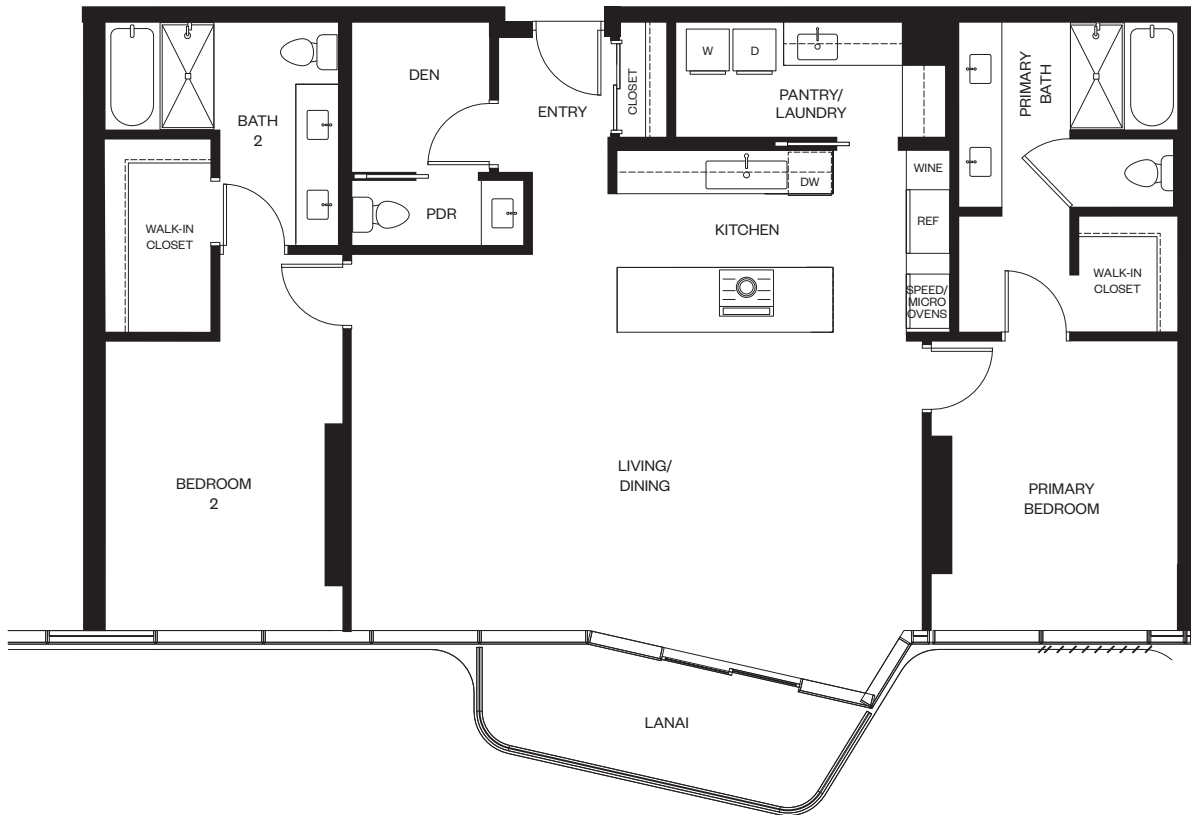

# レジデンス 03A

8-38階(偶数)&39階

2ベッドルーム/2.5バスルーム+書斎

合計: 約142平米  
 室内: 約134平米  
 ベランダ: 約8平米

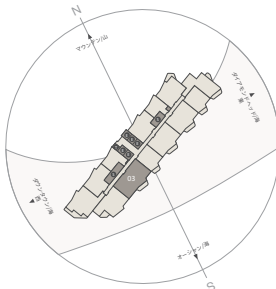

*ālia*  
 888 ALA MOANA

1450 Ala Moana Blvd. Suite 3860  
 Honolulu, HI 96814  
 live@alia888alamoana.com  
 alia888alamoana.com  
 808.466.1890

Exclusive Project Broker:  
 Heyer & Associates, LLC. RB-17416  
 Courtesy to qualifying brokers;  
 see project broker for details

DISCLAIMER: Alia ("Project") is a proposed condominium project that does not yet exist, and the development concepts therefor continue to evolve and are subject to change without notice. All figures, facts, information, and prices are approximate and may change at any time. All renderings and other information depicted are illustrative only and are provided to assist the purchaser in visualizing the Project, and may not be accurately depicted, and are subject to change at any time. Visual depictions of the Project are artists' renderings and should not be relied upon in deciding to purchase a unit, and the developer makes no guarantee, representation, or warranty whatsoever that the Project and units depicted will ultimately appear as shown. The developer does not own or control the land outside of the Project and does not guarantee the current or future use thereof. To the extent permitted by law, the developer disclaims all liability that may arise out of errors or omissions in the content of this ad, including claims for actual or consequential damages. This is not intended to be an offering or solicitation of sale in any jurisdiction where the Project is not registered in accordance with applicable law or where such offering or solicitation would otherwise be prohibited by law. Renderings by Steelblue. 🏠

WARNING: THE CALIFORNIA DEPARTMENT OF REAL ESTATE HAS NOT INSPECTED, EXAMINED, OR QUALIFIED THIS OFFERING.

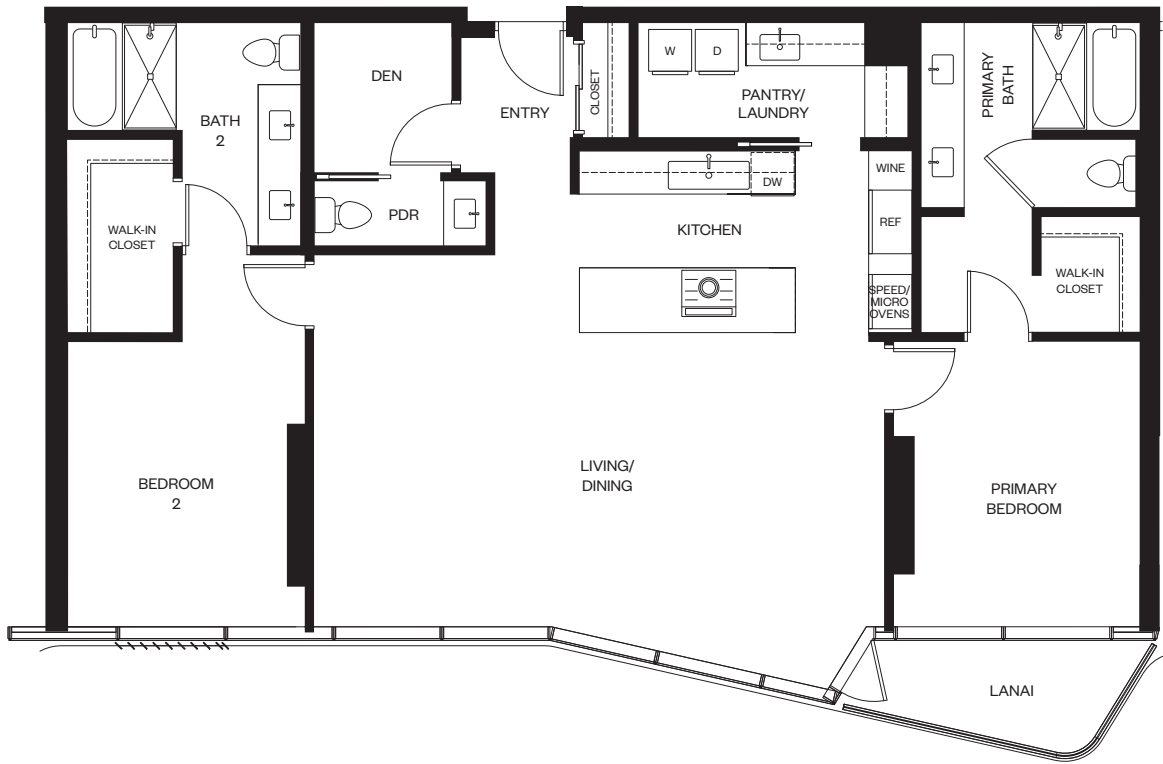

# レジデンス 03B

7-37階(奇数)

2ベッドルーム/2.5バスルーム+書斎

合計: 約139平米  
 室内: 約134平米  
 ベランダ: 約5平米

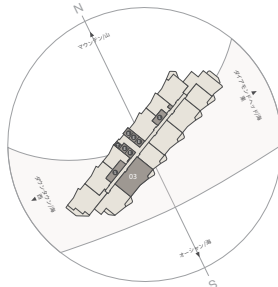

*ālia*  
 888 ALA MOANA

1450 Ala Moana Blvd. Suite 3860  
 Honolulu, HI 96814  
 live@alia888alamoana.com  
 alia888alamoana.com  
 808.466.1890

Exclusive Project Broker:  
 Heyer & Associates, LLC. RB-17416  
 Courtesy to qualifying brokers;  
 see project broker for details

DISCLAIMER: Alia ("Project") is a proposed condominium project that does not yet exist, and the development concepts therefor continue to evolve and are subject to change without notice. All figures, facts, information, and prices are approximate and may change at any time. All renderings and other information depicted are illustrative only and are provided to assist the purchaser in visualizing the Project, and may not be accurately depicted, and are subject to change at any time. Visual depictions of the Project are artist's renderings and should not be relied upon in deciding to purchase a unit, and the developer makes no guarantee, representation, or warranty whatsoever that the Project and units depicted will ultimately appear as shown. The developer does not own or control the land outside of the Project and does not guarantee the current or future use thereof. To the extent permitted by law, the developer disclaims all liability that may arise out of errors or omissions in the content of this ad, including claims for actual or consequential damages. This is not intended to be an offering or solicitation of sale in any jurisdiction where the Project is not registered in accordance with applicable law or where such offering or solicitation would otherwise be prohibited by law. Renderings by Steelblue. 🏠

WARNING: THE CALIFORNIA DEPARTMENT OF REAL ESTATE HAS NOT INSPECTED, EXAMINED, OR QUALIFIED THIS OFFERING.

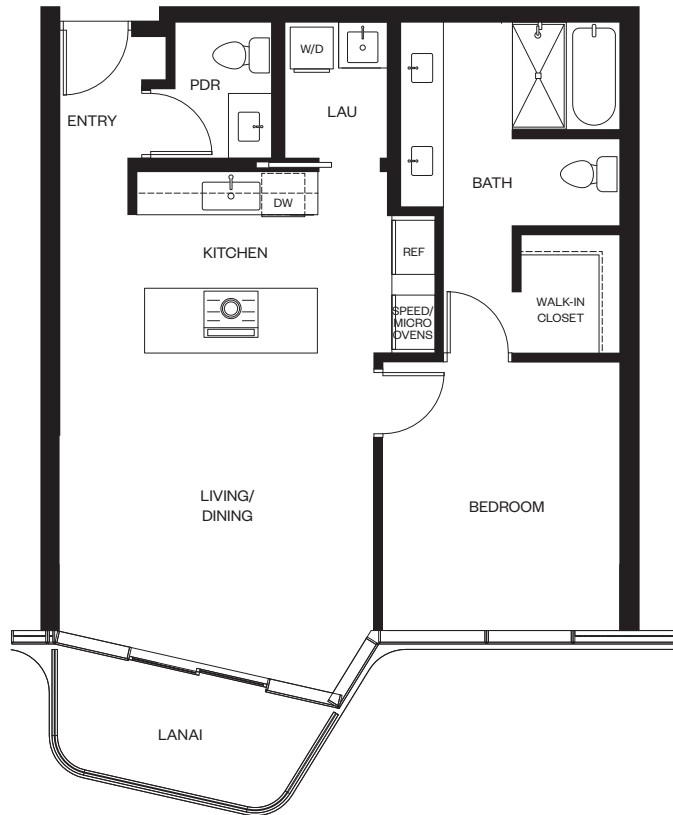

# レジデンス 05A

8-38階(偶数)&39階

1ベッドルーム/1.5バスルーム

合計: 約77平米  
 室内: 約71平米  
 ベランダ: 約6平米

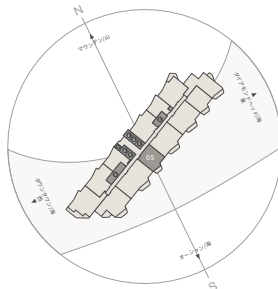

*ālia*  
 888 ALA MOANA

1450 Ala Moana Blvd. Suite 3860  
 Honolulu, HI 96814  
 live@alia888alamoana.com  
 alia888alamoana.com  
 808.466.1890

Exclusive Project Broker:  
 Heyer & Associates, LLC. RB-17416  
 Courtesy to qualifying brokers;  
 see project broker for details

DISCLAIMER: Alia ("Project") is a proposed condominium project that does not yet exist, and the development concepts therefor continue to evolve and are subject to change without notice. All figures, facts, information, and prices are approximate and may change at any time. All renderings and other information depicted are illustrative only and are provided to assist the purchaser in visualizing the Project, and may not be accurately depicted, and are subject to change at any time. Visual depictions of the Project are artist's renderings and should not be relied upon in deciding to purchase a unit, and the developer makes no guarantee, representation, or warranty whatsoever that the Project and units depicted will ultimately appear as shown. The developer does not own or control the land outside of the Project and does not guarantee the current or future use thereof. To the extent permitted by law, the developer disclaims all liability that may arise out of errors or omissions in the content of this ad, including claims for actual or consequential damages. This is not intended to be an offering or solicitation of sale in any jurisdiction where the Project is not registered in accordance with applicable law or where such offering or solicitation would otherwise be prohibited by law. Renderings by Steelblue. 🏠

WARNING: THE CALIFORNIA DEPARTMENT OF REAL ESTATE HAS NOT INSPECTED, EXAMINED, OR QUALIFIED THIS OFFERING.

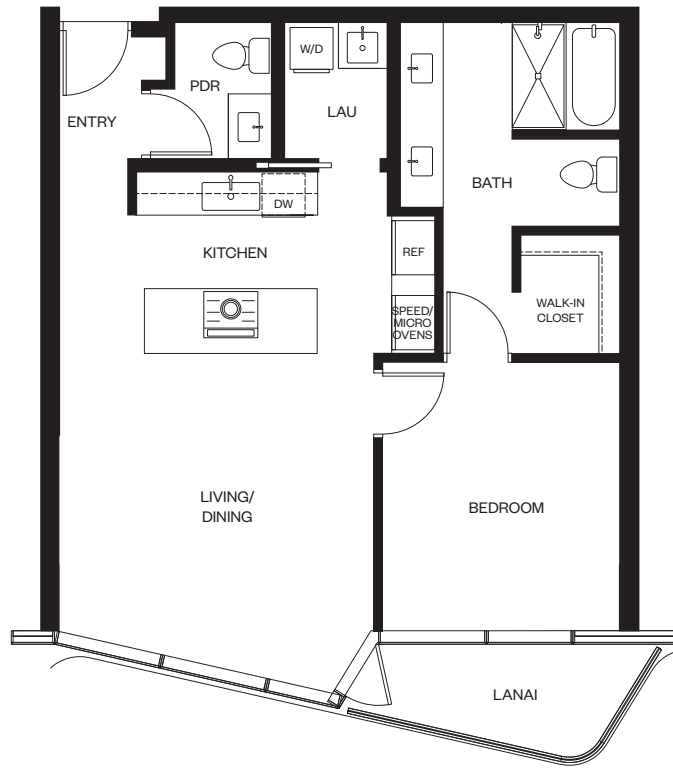

# レジデンス 05B

7-37階(奇数)

1ベッドルーム/1.5バスルーム

合計: 約76平米

室内: 約71平米

ベランダ: 約5平米

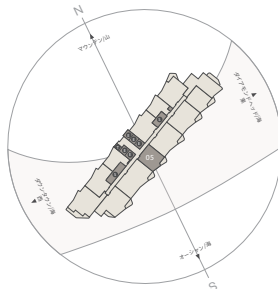

*alia*

888 ALA MOANA

1450 Ala Moana Blvd. Suite 3860  
 Honolulu, HI 96814  
 live@alia888alamoana.com  
 alia888alamoana.com  
 808.466.1890

Exclusive Project Broker:  
 Heyer & Associates, LLC. RB-17416  
 Courtesy to qualifying brokers;  
 see project broker for details

DISCLAIMER: Alia ("Project") is a proposed condominium project that does not yet exist, and the development concepts therefor continue to evolve and are subject to change without notice. All figures, facts, information, and prices are approximate and may change at any time. All renderings and other information depicted are illustrative only and are provided to assist the purchaser in visualizing the Project, and may not be accurately depicted, and are subject to change at any time. Visual depictions of the Project are artist's renderings and should not be relied upon in deciding to purchase a unit, and the developer makes no guarantee, representation, or warranty whatsoever that the Project and units depicted will ultimately appear as shown. The developer does not own or control the land outside of the Project and does not guarantee the current or future use thereof. To the extent permitted by law, the developer disclaims all liability that may arise out of errors or omissions in the content of this ad, including claims for actual or consequential damages. This is not intended to be an offering or solicitation of sale in any jurisdiction where the Project is not registered in accordance with applicable law or where such offering or solicitation would otherwise be prohibited by law. Renderings by Steelblue. 🏠

WARNING: THE CALIFORNIA DEPARTMENT OF REAL ESTATE HAS NOT INSPECTED, EXAMINED, OR QUALIFIED THIS OFFERING.



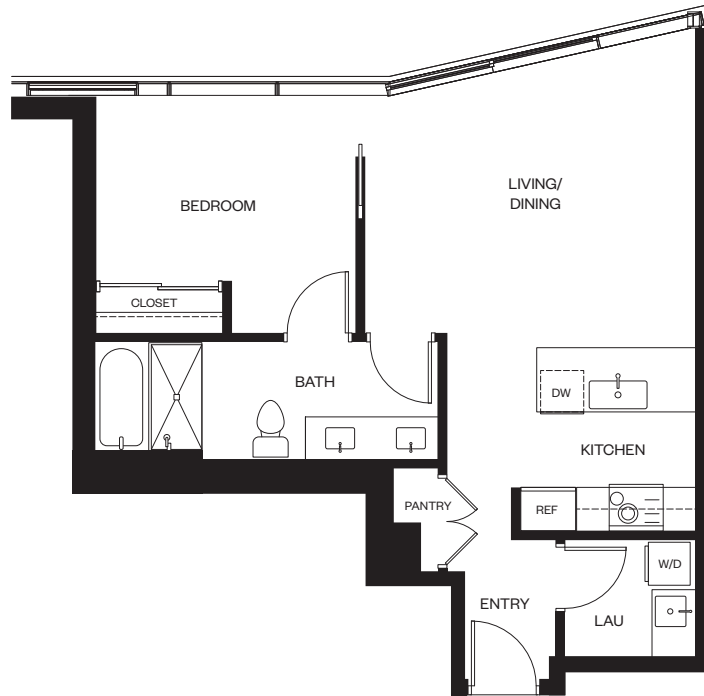

## レジデンス 06

7-38階

1ベッドルーム/1バスルーム

合計: 約57平米

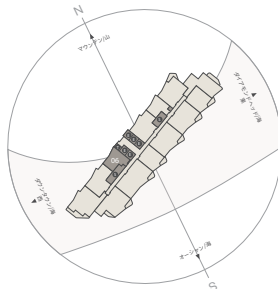

*ālia*

888 ALA MOANA

1450 Ala Moana Blvd. Suite 3860  
 Honolulu, HI 96814  
 live@alia888alamoana.com  
 alia888alamoana.com  
 808.466.1890

Exclusive Project Broker:  
 Heyer & Associates, LLC. RB-17416  
 Courtesy to qualifying brokers;  
 see project broker for details

DISCLAIMER: Alia ("Project") is a proposed condominium project that does not yet exist, and the development concepts therefor continue to evolve and are subject to change without notice. All figures, facts, information, and prices are approximate and may change at any time. All renderings and other information depicted are illustrative only and are provided to assist the purchaser in visualizing the Project, and may not be accurately depicted, and are subject to change at any time. Visual depictions of the Project are artist's renderings and should not be relied upon in deciding to purchase a unit, and the developer makes no guarantee, representation, or warranty whatsoever that the Project and units depicted will ultimately appear as shown. The developer does not own or control the land outside of the Project and does not guarantee the current or future use thereof. To the extent permitted by law, the developer disclaims all liability that may arise out of errors or omissions in the content of this ad, including claims for actual or consequential damages. This is not intended to be an offering or solicitation of sale in any jurisdiction where the Project is not registered in accordance with applicable law or where such offering or solicitation would otherwise be prohibited by law. Renderings by Steelblue. 🏠

WARNING: THE CALIFORNIA DEPARTMENT OF REAL ESTATE HAS NOT INSPECTED, EXAMINED, OR QUALIFIED THIS OFFERING.



# レジデンス 07A

8-38階(偶数)&39階

2ベッドルーム/2.5バスルーム

合計: 約115平米  
 室内: 約107平米  
 ベランダ: 約8平米

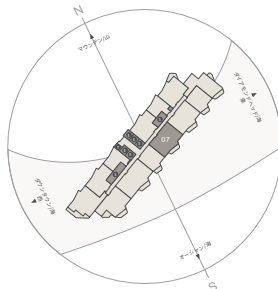

*ālia*

888 ALA MOANA

1450 Ala Moana Blvd. Suite 3860  
 Honolulu, HI 96814  
 live@alia888alamoana.com  
 alia888alamoana.com  
 808.466.1890

Exclusive Project Broker:  
 Heyer & Associates, LLC. RB-17416  
 Courtesy to qualifying brokers;  
 see project broker for details

DISCLAIMER: Alia ("Project") is a proposed condominium project that does not yet exist, and the development concepts therefor continue to evolve and are subject to change without notice. All figures, facts, information, and prices are approximate and may change at any time. All renderings and other information depicted are illustrative only and are provided to assist the purchaser in visualizing the Project, and may not be accurately depicted, and are subject to change at any time. Visual depictions of the Project are artist's renderings and should not be relied upon in deciding to purchase a unit, and the developer makes no guarantee, representation, or warranty whatsoever that the Project and units depicted will ultimately appear as shown. The developer does not own or control the land outside of the Project and does not guarantee the current or future use thereof. To the extent permitted by law, the developer disclaims all liability that may arise out of errors or omissions in the content of this ad, including claims for actual or consequential damages. This is not intended to be an offering or solicitation of sale in any jurisdiction where the Project is not registered in accordance with applicable law or where such offering or solicitation would otherwise be prohibited by law. Renderings by Steelblue. 🏠

WARNING: THE CALIFORNIA DEPARTMENT OF REAL ESTATE HAS NOT INSPECTED, EXAMINED, OR QUALIFIED THIS OFFERING.

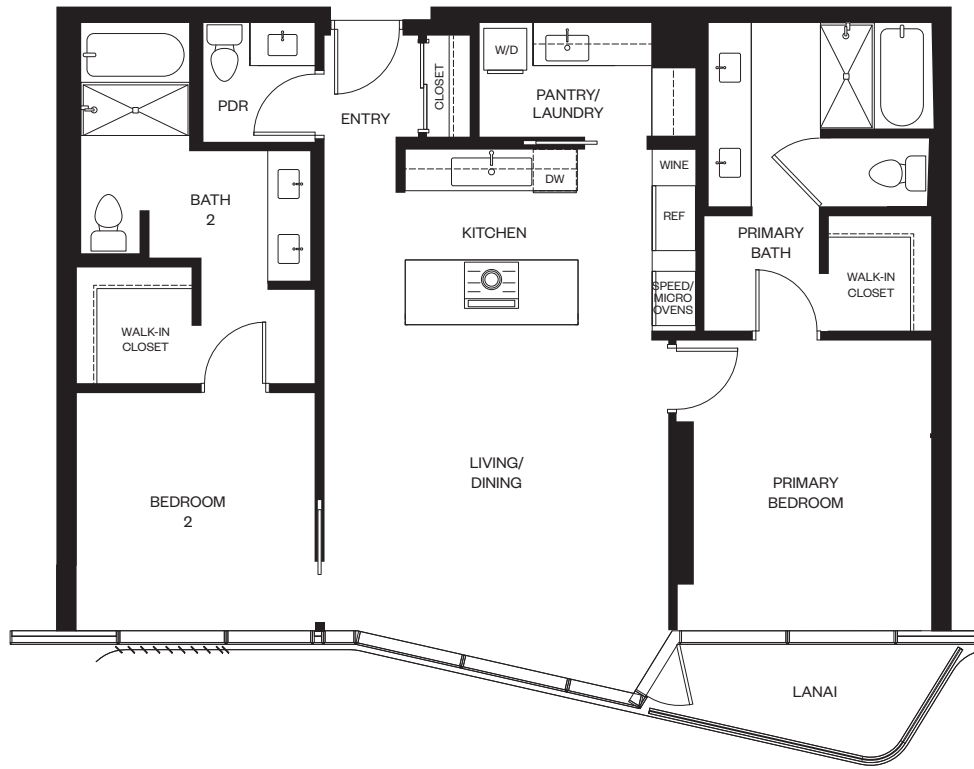

# レジデンス 07B

7-37階(奇数)

2ベッドルーム/2.5バスルーム

合計: 約112平米  
 室内: 約107平米  
 ベランダ: 約5平米

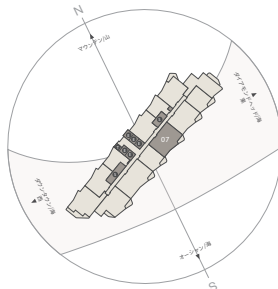

*ālia*

888 ALA MOANA

1450 Ala Moana Blvd. Suite 3860  
 Honolulu, HI 96814  
 live@alia888alamoana.com  
 alia888alamoana.com  
 808.466.1890

Exclusive Project Broker:  
 Heyer & Associates, LLC. RB-17416  
 Courtesy to qualifying brokers;  
 see project broker for details

DISCLAIMER: Alia ("Project") is a proposed condominium project that does not yet exist, and the development concepts therefor continue to evolve and are subject to change without notice. All figures, facts, information, and prices are approximate and may change at any time. All renderings and other information depicted are illustrative only and are provided to assist the purchaser in visualizing the Project, and may not be accurately depicted, and are subject to change at any time. Visual depictions of the Project are artist's renderings and should not be relied upon in deciding to purchase a unit, and the developer makes no guarantee, representation, or warranty whatsoever that the Project and units depicted will ultimately appear as shown. The developer does not own or control the land outside of the Project and does not guarantee the current or future use thereof. To the extent permitted by law, the developer disclaims all liability that may arise out of errors or omissions in the content of this ad, including claims for actual or consequential damages. This is not intended to be an offering or solicitation of sale in any jurisdiction where the Project is not registered in accordance with applicable law or where such offering or solicitation would otherwise be prohibited by law. Renderings by Steelblue. 🏠

WARNING: THE CALIFORNIA DEPARTMENT OF REAL ESTATE HAS NOT INSPECTED, EXAMINED, OR QUALIFIED THIS OFFERING.

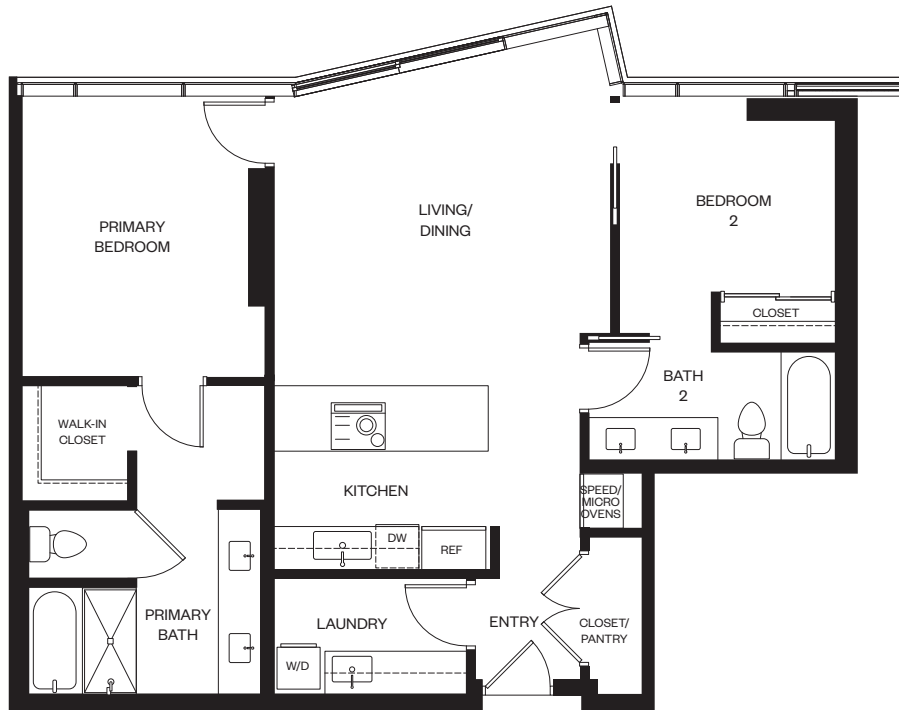

# レジデンス 08

7-39階

2ベッドルーム/2バスルーム

合計: 約86平米

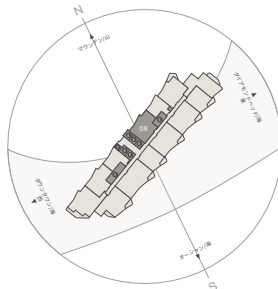

*ālia*

888 ALA MOANA

1450 Ala Moana Blvd. Suite 3860  
 Honolulu, HI 96814  
 live@alia888alamoana.com  
 alia888alamoana.com  
 808.466.1890

Exclusive Project Broker:  
 Heyer & Associates, LLC. RB-17416  
 Courtesy to qualifying brokers;  
 see project broker for details

DISCLAIMER: Alia ("Project") is a proposed condominium project that does not yet exist, and the development concepts therefor continue to evolve and are subject to change without notice. All figures, facts, information, and prices are approximate and may change at any time. All renderings and other information depicted are illustrative only and are provided to assist the purchaser in visualizing the Project, and may not be accurately depicted, and are subject to change at any time. Visual depictions of the Project are artist's renderings and should not be relied upon in deciding to purchase a unit, and the developer makes no guarantee, representation, or warranty whatsoever that the Project and units depicted will ultimately appear as shown. The developer does not own or control the land outside of the Project and does not guarantee the current or future use thereof. To the extent permitted by law, the developer disclaims all liability that may arise out of errors or omissions in the content of this ad, including claims for actual or consequential damages. This is not intended to be an offering or solicitation of sale in any jurisdiction where the Project is not registered in accordance with applicable law or where such offering or solicitation would otherwise be prohibited by law. Renderings by Steelblue. 🏠

WARNING: THE CALIFORNIA DEPARTMENT OF REAL ESTATE HAS NOT INSPECTED, EXAMINED, OR QUALIFIED THIS OFFERING.



# レジデンス 09A

8-38階(偶数)&39階

2ベッドルーム/2バスルーム+書斎

合計: 約115平米  
 室内: 約107平米  
 ベランダ: 約8平米

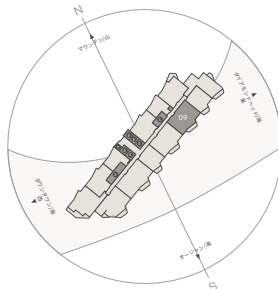

*ālia*

888 ALA MOANA

1450 Ala Moana Blvd. Suite 3860  
 Honolulu, HI 96814  
 live@alia888alamoana.com  
 alia888alamoana.com  
 808.466.1890

Exclusive Project Broker:  
 Heyer & Associates, LLC. RB-17416  
 Courtesy to qualifying brokers;  
 see project broker for details

DISCLAIMER: Alia ("Project") is a proposed condominium project that does not yet exist, and the development concepts therefor continue to evolve and are subject to change without notice. All figures, facts, information, and prices are approximate and may change at any time. All renderings and other information depicted are illustrative only and are provided to assist the purchaser in visualizing the Project, and may not be accurately depicted, and are subject to change at any time. Visual depictions of the Project are artist's renderings and should not be relied upon in deciding to purchase a unit, and the developer makes no guarantee, representation, or warranty whatsoever that the Project and units depicted will ultimately appear as shown. The developer does not own or control the land outside of the Project and does not guarantee the current or future use thereof. To the extent permitted by law, the developer disclaims all liability that may arise out of errors or omissions in the content of this ad, including claims for actual or consequential damages. This is not intended to be an offering or solicitation of sale in any jurisdiction where the Project is not registered in accordance with applicable law or where such offering or solicitation would otherwise be prohibited by law. Renderings by Steelblue. 🏠

WARNING: THE CALIFORNIA DEPARTMENT OF REAL ESTATE HAS NOT INSPECTED, EXAMINED, OR QUALIFIED THIS OFFERING.

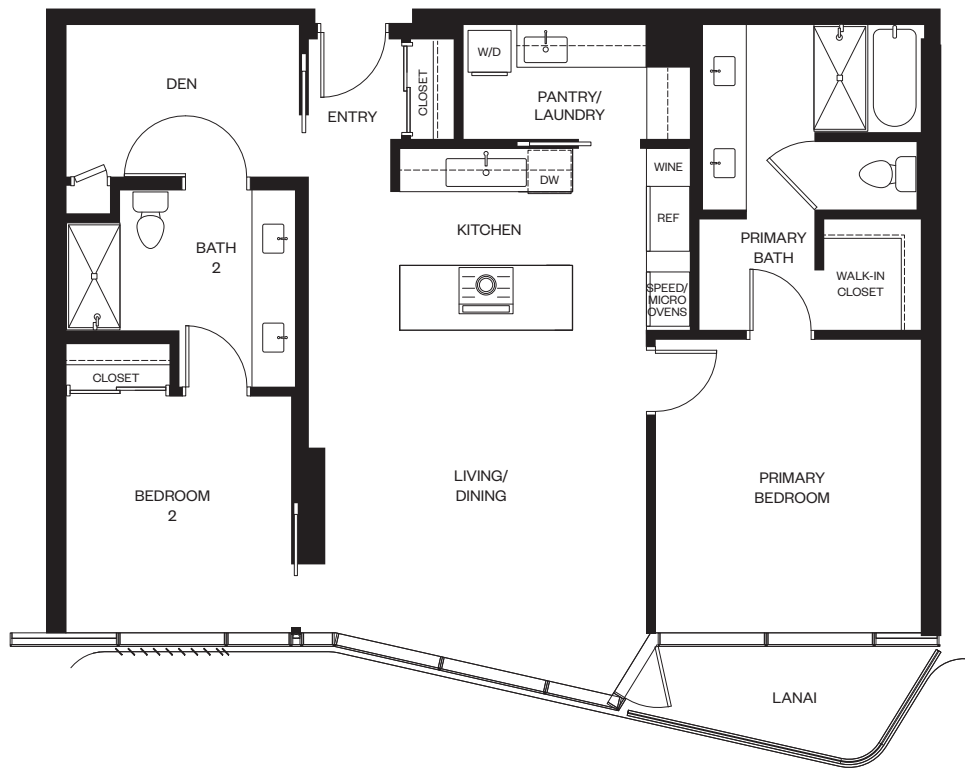

# レジデンス 09B

7-37階(奇数)

2ベッドルーム/2バスルーム+書斎

合計: 約112平米  
 室内: 約107平米  
 ベランダ: 約5平米

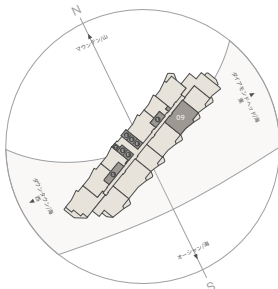

*ālia*  
 888 ALA MOANA

1450 Ala Moana Blvd. Suite 3860  
 Honolulu, HI 96814  
 live@alia888alamoana.com  
 alia888alamoana.com  
 808.466.1890

Exclusive Project Broker:  
 Heyer & Associates, LLC. RB-17416  
 Courtesy to qualifying brokers;  
 see project broker for details

DISCLAIMER: Alia ("Project") is a proposed condominium project that does not yet exist, and the development concepts therefor continue to evolve and are subject to change without notice. All figures, facts, information, and prices are approximate and may change at any time. All renderings and other information depicted are illustrative only and are provided to assist the purchaser in visualizing the Project, and may not be accurately depicted, and are subject to change at any time. Visual depictions of the Project are artist's renderings and should not be relied upon in deciding to purchase a unit, and the developer makes no guarantee, representation, or warranty whatsoever that the Project and units depicted will ultimately appear as shown. The developer does not own or control the land outside of the Project and does not guarantee the current or future use thereof. To the extent permitted by law, the developer disclaims all liability that may arise out of errors or omissions in the content of this ad, including claims for actual or consequential damages. This is not intended to be an offering or solicitation of sale in any jurisdiction where the Project is not registered in accordance with applicable law or where such offering or solicitation would otherwise be prohibited by law. Renderings by Steelblue. 🏠

WARNING: THE CALIFORNIA DEPARTMENT OF REAL ESTATE HAS NOT INSPECTED, EXAMINED, OR QUALIFIED THIS OFFERING.

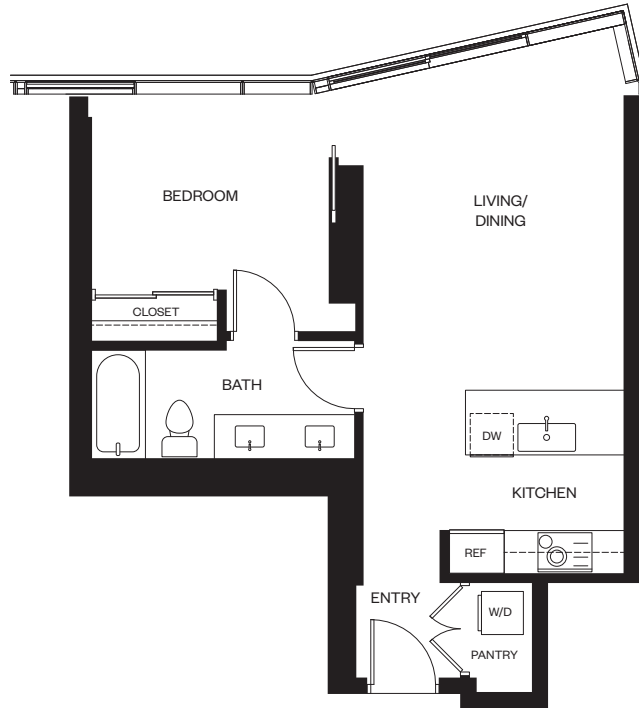

# レジデンス 10A

24-38階

1ベッドルーム/1バスルーム

合計: 約52平米

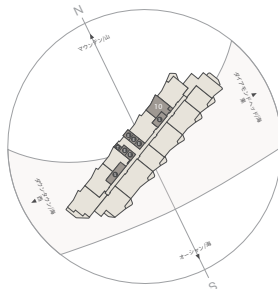

*ālia*

888 ALA MOANA

1450 Ala Moana Blvd. Suite 3860  
 Honolulu, HI 96814  
 live@alia888alamoana.com  
 alia888alamoana.com  
 808.466.1890

Exclusive Project Broker:  
 Heyer & Associates, LLC. RB-17416  
 Courtesy to qualifying brokers;  
 see project broker for details

DISCLAIMER: Alia ("Project") is a proposed condominium project that does not yet exist, and the development concepts therefor continue to evolve and are subject to change without notice. All figures, facts, information, and prices are approximate and may change at any time. All renderings and other information depicted are illustrative only and are provided to assist the purchaser in visualizing the Project, and may not be accurately depicted, and are subject to change at any time. Visual depictions of the Project are artist's renderings and should not be relied upon in deciding to purchase a unit, and the developer makes no guarantee, representation, or warranty whatsoever that the Project and units depicted will ultimately appear as shown. The developer does not own or control the land outside of the Project and does not guarantee the current or future use thereof. To the extent permitted by law, the developer disclaims all liability that may arise out of errors or omissions in the content of this ad, including claims for actual or consequential damages. This is not intended to be an offering or solicitation of sale in any jurisdiction where the Project is not registered in accordance with applicable law or where such offering or solicitation would otherwise be prohibited by law. Renderings by Steelblue. 🏠

WARNING: THE CALIFORNIA DEPARTMENT OF REAL ESTATE HAS NOT INSPECTED, EXAMINED, OR QUALIFIED THIS OFFERING.

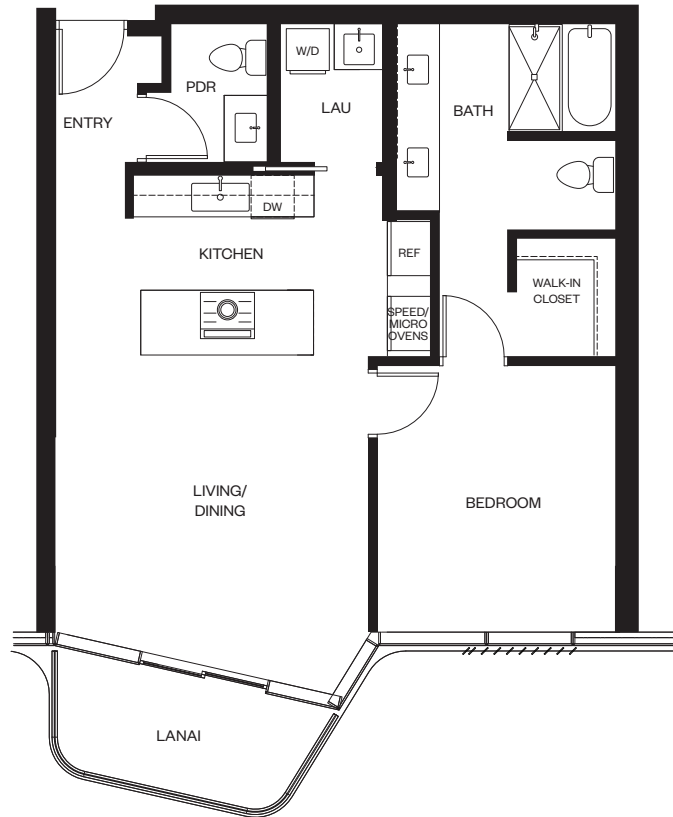

# レジデンス 11A

8-38階(偶数)&39階

1ベッドルーム/1.5バスルーム

合計: 約77平米

室内: 約71平米

ベランダ: 約6平米

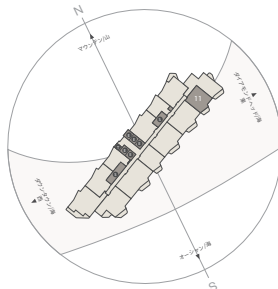

*ālia*

888 ALA MOANA

1450 Ala Moana Blvd. Suite 3860  
 Honolulu, HI 96814  
 live@alia888alamoana.com  
 alia888alamoana.com  
 808.466.1890

Exclusive Project Broker:  
 Heyer & Associates, LLC. RB-17416  
 Courtesy to qualifying brokers;  
 see project broker for details

DISCLAIMER: Alia ("Project") is a proposed condominium project that does not yet exist, and the development concepts therefor continue to evolve and are subject to change without notice. All figures, facts, information, and prices are approximate and may change at any time. All renderings and other information depicted are illustrative only and are provided to assist the purchaser in visualizing the Project, and may not be accurately depicted, and are subject to change at any time. Visual depictions of the Project are artist's renderings and should not be relied upon in deciding to purchase a unit, and the developer makes no guarantee, representation, or warranty whatsoever that the Project and units depicted will ultimately appear as shown. The developer does not own or control the land outside of the Project and does not guarantee the current or future use thereof. To the extent permitted by law, the developer disclaims all liability that may arise out of errors or omissions in the content of this ad, including claims for actual or consequential damages. This is not intended to be an offering or solicitation of sale in any jurisdiction where the Project is not registered in accordance with applicable law or where such offering or solicitation would otherwise be prohibited by law. Renderings by Steelblue. 🏠

WARNING: THE CALIFORNIA DEPARTMENT OF REAL ESTATE HAS NOT INSPECTED, EXAMINED, OR QUALIFIED THIS OFFERING.



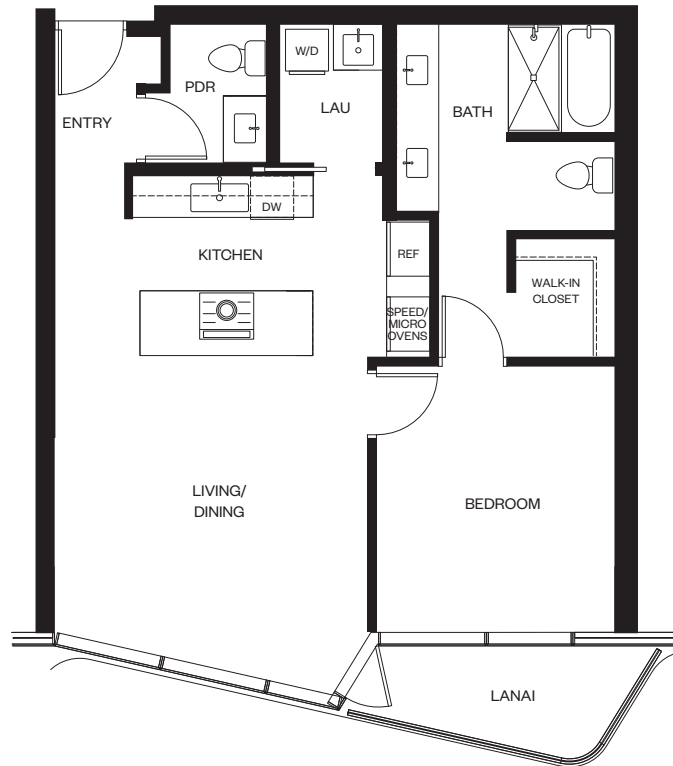

# レジデンス 11B

7-37階(奇数)

1ベッドルーム/1.5バスルーム

合計: 約76平米

室内: 約71平米

ベランダ: 約5平米

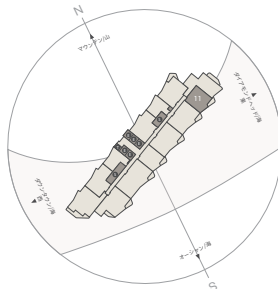

*ālia*

888 ALA MOANA

1450 Ala Moana Blvd. Suite 3860  
 Honolulu, HI 96814  
 live@alia888alamoana.com  
 alia888alamoana.com  
 808.466.1890

Exclusive Project Broker:  
 Heyer & Associates, LLC. RB-17416  
 Courtesy to qualifying brokers;  
 see project broker for details

DISCLAIMER: Alia ("Project") is a proposed condominium project that does not yet exist, and the development concepts therefor continue to evolve and are subject to change without notice. All figures, facts, information, and prices are approximate and may change at any time. All renderings and other information depicted are illustrative only and are provided to assist the purchaser in visualizing the Project, and may not be accurately depicted, and are subject to change at any time. Visual depictions of the Project are artist's renderings and should not be relied upon in deciding to purchase a unit, and the developer makes no guarantee, representation, or warranty whatsoever that the Project and units depicted will ultimately appear as shown. The developer does not own or control the land outside of the Project and does not guarantee the current or future use thereof. To the extent permitted by law, the developer disclaims all liability that may arise out of errors or omissions in the content of this ad, including claims for actual or consequential damages. This is not intended to be an offering or solicitation of sale in any jurisdiction where the Project is not registered in accordance with applicable law or where such offering or solicitation would otherwise be prohibited by law. Renderings by Steelblue. 🏠

WARNING: THE CALIFORNIA DEPARTMENT OF REAL ESTATE HAS NOT INSPECTED, EXAMINED, OR QUALIFIED THIS OFFERING.

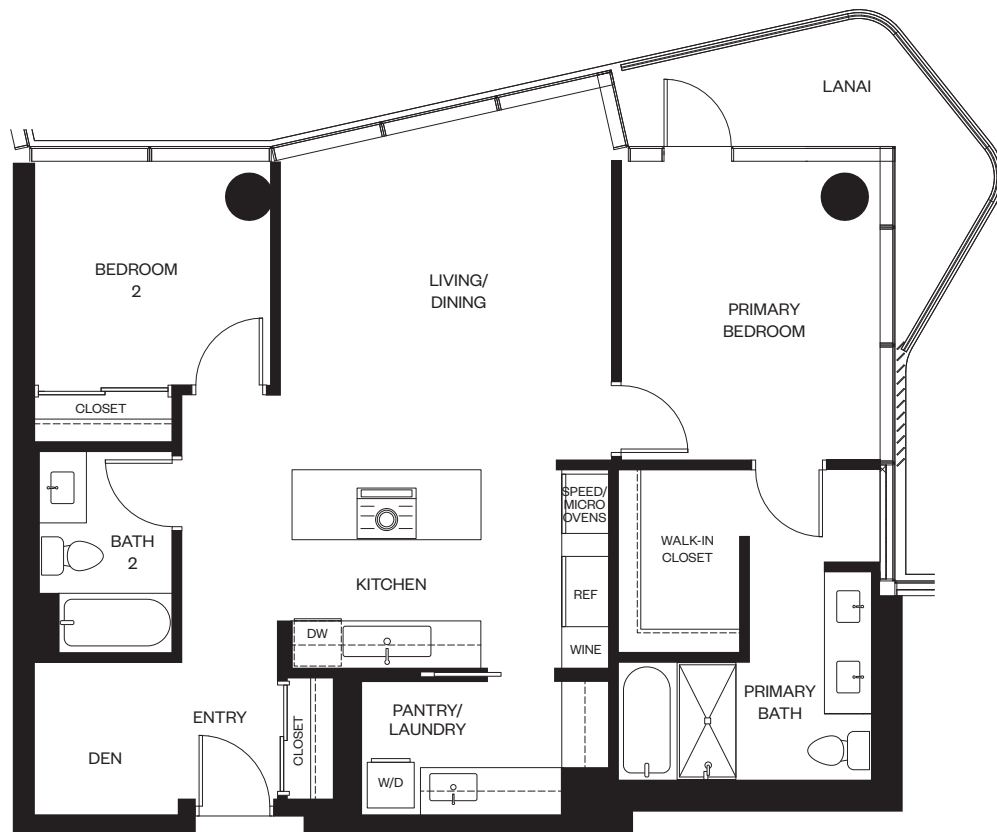

# レジデンス 12A

24-38階

2ベッドルーム/2バスルーム+書斎

合計: 約102平米  
 室内: 約94平米  
 ベランダ: 約8平米

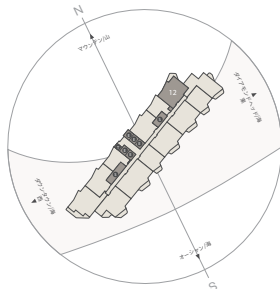

*ālia*

888 ALA MOANA

1450 Ala Moana Blvd. Suite 3860  
 Honolulu, HI 96814  
 live@alia888alamoana.com  
 alia888alamoana.com  
 808.466.1890

Exclusive Project Broker:  
 Heyer & Associates, LLC. RB-17416  
 Courtesy to qualifying brokers;  
 see project broker for details

DISCLAIMER: Alia ("Project") is a proposed condominium project that does not yet exist, and the development concepts therefor continue to evolve and are subject to change without notice. All figures, facts, information, and prices are approximate and may change at any time. All renderings and other information depicted are illustrative only and are provided to assist the purchaser in visualizing the Project, and may not be accurately depicted, and are subject to change at any time. Visual depictions of the Project are artist's renderings and should not be relied upon in deciding to purchase a unit, and the developer makes no guarantee, representation, or warranty whatsoever that the Project and units depicted will ultimately appear as shown. The developer does not own or control the land outside of the Project and does not guarantee the current or future use thereof. To the extent permitted by law, the developer disclaims all liability that may arise out of errors or omissions in the content of this ad, including claims for actual or consequential damages. This is not intended to be an offering or solicitation of sale in any jurisdiction where the Project is not registered in accordance with applicable law or where such offering or solicitation would otherwise be prohibited by law. Renderings by Steelblue. 🏠

WARNING: THE CALIFORNIA DEPARTMENT OF REAL ESTATE HAS NOT INSPECTED, EXAMINED, OR QUALIFIED THIS OFFERING.

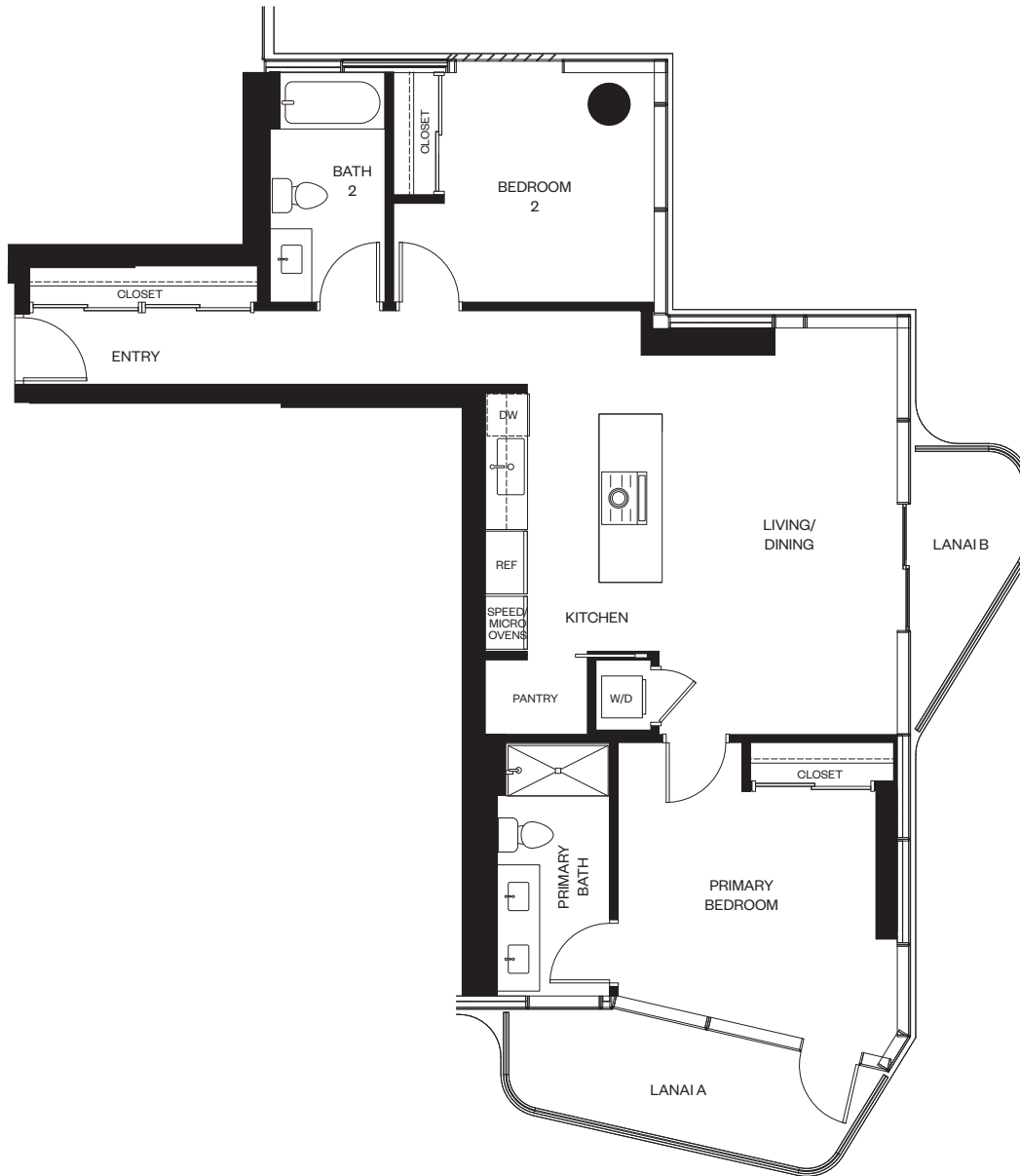

# レジデンス13A

8-38階(偶数)&39階

2ベッドルーム/2バスルーム

合計: 約103平米

室内: 約90平米

ベランダ A: 約8平米

ベランダ B: 約5平米

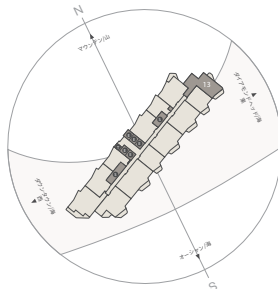

*alia*

888 ALA MOANA

1450 Ala Moana Blvd. Suite 3860  
 Honolulu, HI 96814  
 live@alia888alamoana.com  
 alia888alamoana.com  
 808.466.1890

Exclusive Project Broker:  
 Heyer & Associates, LLC. RB-17416  
 Courtesy to qualifying brokers;  
 see project broker for details

DISCLAIMER: Alia ("Project") is a proposed condominium project that does not yet exist, and the development concepts therefor continue to evolve and are subject to change without notice. All figures, facts, information, and prices are approximate and may change at any time. All renderings and other information depicted are illustrative only and are provided to assist the purchaser in visualizing the Project, and may not be accurately depicted, and are subject to change at any time. Visual depictions of the Project are artist's renderings and should not be relied upon in deciding to purchase a unit, and the developer makes no guarantee, representation, or warranty whatsoever that the Project and units depicted will ultimately appear as shown. The developer does not own or control the land outside of the Project and does not guarantee the current or future use thereof. To the extent permitted by law, the developer disclaims all liability that may arise out of errors or omissions in the content of this ad, including claims for actual or consequential damages. This is not intended to be an offering or solicitation of sale in any jurisdiction where the Project is not registered in accordance with applicable law or where such offering or solicitation would otherwise be prohibited by law. Renderings by Steelblue. 🏠

WARNING: THE CALIFORNIA DEPARTMENT OF REAL ESTATE HAS NOT INSPECTED, EXAMINED, OR QUALIFIED THIS OFFERING.

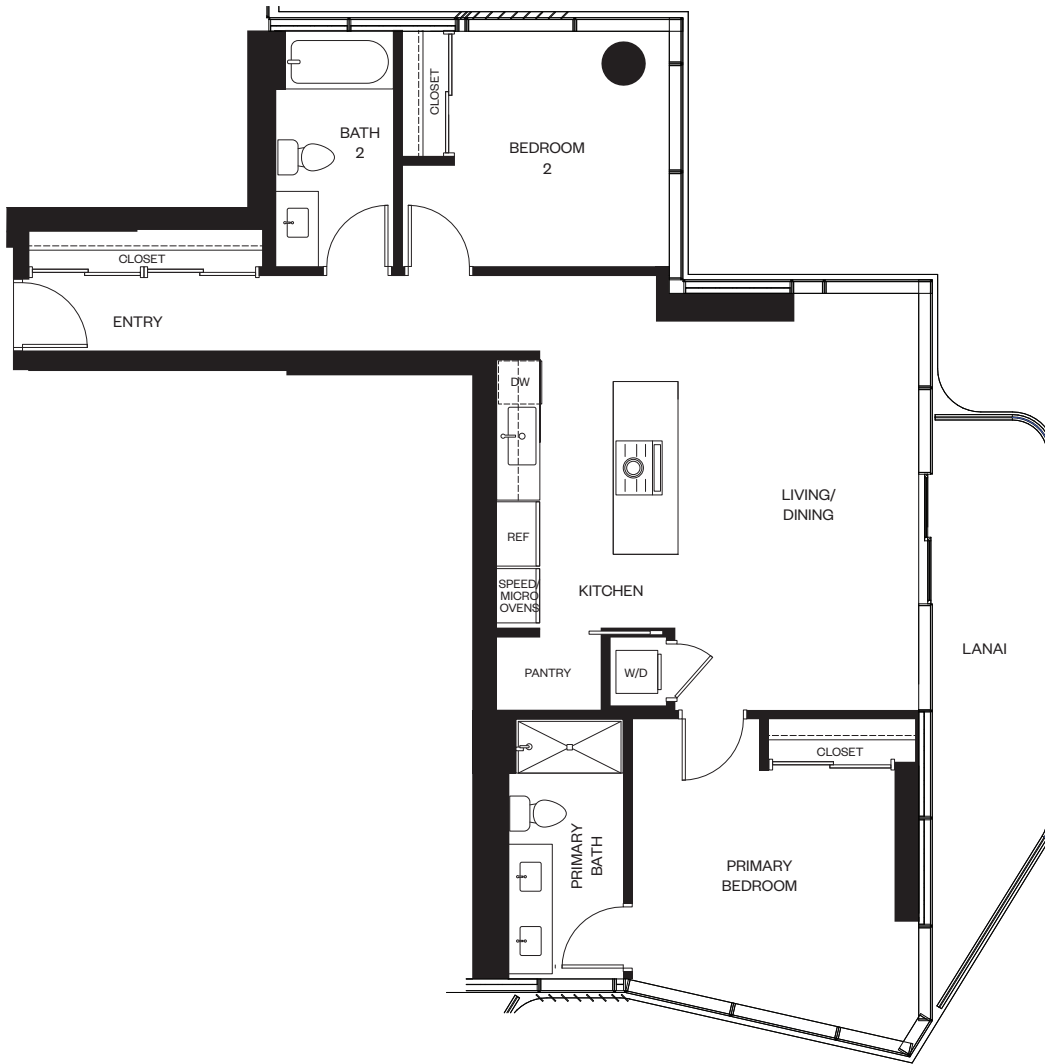

# レジデンス13B

7-37階(奇数)

2ベッドルーム/2バスルーム

合計: 約102平米

室内: 約90平米

ベランダ: 約12平米

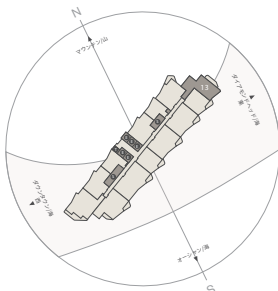

*ālia*

888 ALA MOANA

1450 Ala Moana Blvd. Suite 3860  
 Honolulu, HI 96814  
[live@alia888alamoana.com](mailto:live@alia888alamoana.com)  
[alia888alamoana.com](http://alia888alamoana.com)  
 808.466.1890

Exclusive Project Broker:  
 Heyer & Associates, LLC. RB-17416  
 Courtesy to qualifying brokers;  
 see project broker for details

DISCLAIMER: Alia ("Project") is a proposed condominium project that does not yet exist, and the development concepts therefor continue to evolve and are subject to change without notice. All figures, facts, information, and prices are approximate and may change at any time. All renderings and other information depicted are illustrative only and are provided to assist the purchaser in visualizing the Project, and may not be accurately depicted, and are subject to change at any time. Visual depictions of the Project are artist's renderings and should not be relied upon in deciding to purchase a unit, and the developer makes no guarantee, representation, or warranty whatsoever that the Project and units depicted will ultimately appear as shown. The developer does not own or control the land outside of the Project and does not guarantee the current or future use thereof. To the extent permitted by law, the developer disclaims all liability that may arise out of errors or omissions in the content of this ad, including claims for actual or consequential damages. This is not intended to be an offering or solicitation of sale in any jurisdiction where the Project is not registered in accordance with applicable law or where such offering or solicitation would otherwise be prohibited by law. Renderings by Steelblue. 🏠

WARNING: THE CALIFORNIA DEPARTMENT OF REAL ESTATE HAS NOT INSPECTED, EXAMINED, OR QUALIFIED THIS OFFERING.



# レジデンス 00A/01A コンボ

34,36,38&39階

3ベッドルーム/3.5バスルーム

合計: 約264平米  
 室内: 約231平米  
 ベランダ A: 約17平米  
 ベランダ B: 約8平米  
 ベランダ C: 約8平米  
 原寸ではありません

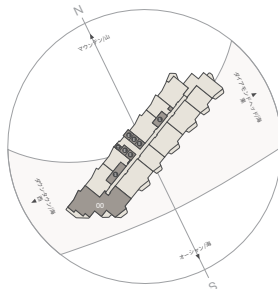

*ālia*

888 ALA MOANA

1450 Ala Moana Blvd. Suite 3860  
 Honolulu, HI 96814  
 live@alia888alamoana.com  
 alia888alamoana.com  
 808.466.1890

Exclusive Project Broker:  
 Heyer & Associates, LLC. RB-17416  
 Courtesy to qualifying brokers;  
 see project broker for details

DISCLAIMER: Alia ("Project") is a proposed condominium project that does not yet exist, and the development concepts therefor continue to evolve and are subject to change without notice. All figures, facts, information, and prices are approximate and may change at any time. All renderings and other information depicted are illustrative only and are provided to assist the purchaser in visualizing the Project, and may not be accurately depicted, and are subject to change at any time. Visual depictions of the Project are artist's renderings and should not be relied upon in deciding to purchase a unit, and the developer makes no guarantee, representation, or warranty whatsoever that the Project and units depicted will ultimately appear as shown. The developer does not own or control the land outside of the Project and does not guarantee the current or future use thereof. To the extent permitted by law, the developer disclaims all liability that may arise out of errors or omissions in the content of this ad, including claims for actual or consequential damages. This is not intended to be an offering or solicitation of sale in any jurisdiction where the Project is not registered in accordance with applicable law or where such offering or solicitation would otherwise be prohibited by law. Renderings by Steelblue. 🏠

WARNING: THE CALIFORNIA DEPARTMENT OF REAL ESTATE HAS NOT INSPECTED, EXAMINED, OR QUALIFIED THIS OFFERING.



# レジデンス 00A/01B コンボ

35&37階

3ベッドルーム/3.5バスルーム

合計: 約259平米  
 室内: 約231平米  
 ベランダ A: 約17平米  
 ベランダ B: 約6平米  
 ベランダ C: 約5平米  
 原寸ではありません

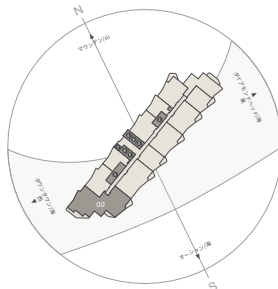

*ālia*

888 ALA MOANA

1450 Ala Moana Blvd. Suite 3860  
 Honolulu, HI 96814  
 live@alia888alamoana.com  
 alia888alamoana.com  
 808.466.1890

Exclusive Project Broker:  
 Heyer & Associates, LLC. RB-17416  
 Courtesy to qualifying brokers;  
 see project broker for details

DISCLAIMER: Alia ("Project") is a proposed condominium project that does not yet exist, and the development concepts therefor continue to evolve and are subject to change without notice. All figures, facts, information, and prices are approximate and may change at any time. All renderings and other information depicted are illustrative only and are provided to assist the purchaser in visualizing the Project, and may not be accurately depicted, and are subject to change at any time. Visual depictions of the Project are artist's renderings and should not be relied upon in deciding to purchase a unit, and the developer makes no guarantee, representation, or warranty whatsoever that the Project and units depicted will ultimately appear as shown. The developer does not own or control the land outside of the Project and does not guarantee the current or future use thereof. To the extent permitted by law, the developer disclaims all liability that may arise out of errors or omissions in the content of this ad, including claims for actual or consequential damages. This is not intended to be an offering or solicitation of sale in any jurisdiction where the Project is not registered in accordance with applicable law or where such offering or solicitation would otherwise be prohibited by law. Renderings by Steelblue. 🏠

WARNING: THE CALIFORNIA DEPARTMENT OF REAL ESTATE HAS NOT INSPECTED, EXAMINED, OR QUALIFIED THIS OFFERING.

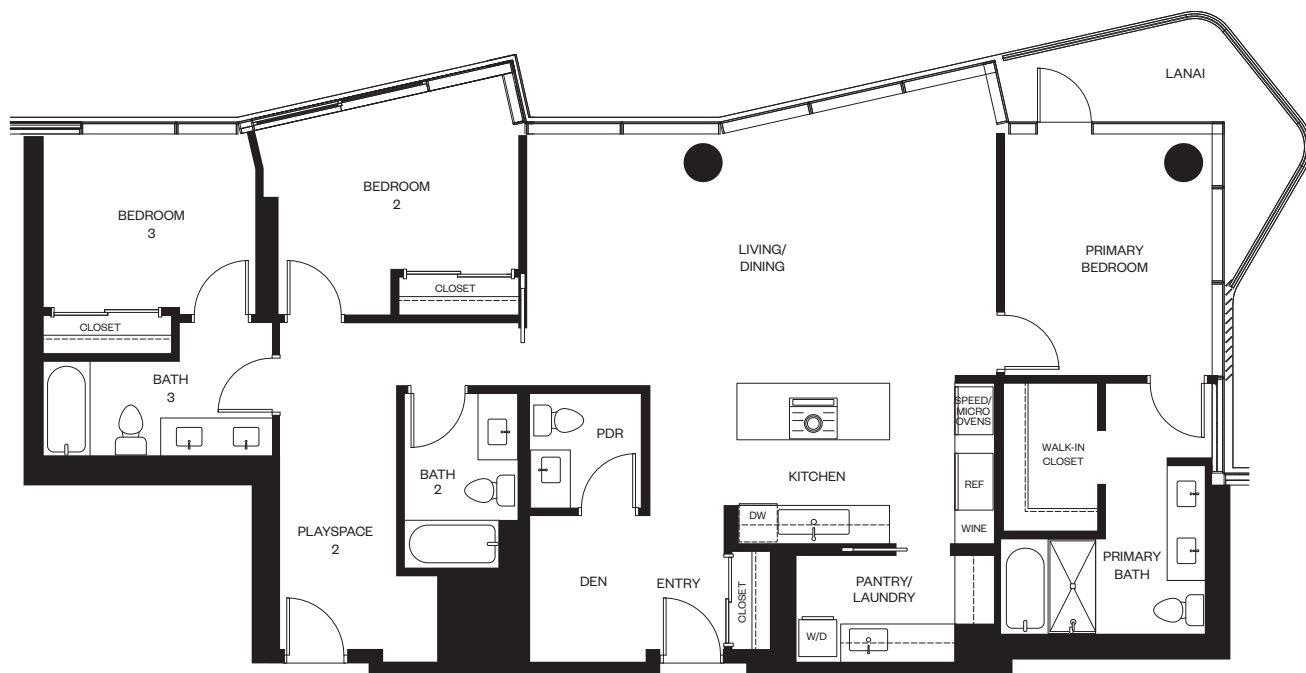

# レジデンス 10A/12A コンボ

7-23&39階

3ベッドルーム/3.5バスルーム+書斎

合計: 約156平米  
 室内: 約148平米  
 ベランダ: 約8平米  
 原寸ではありません

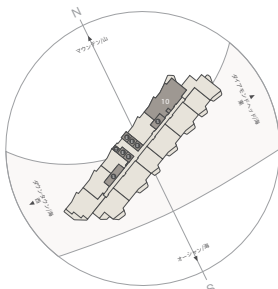

*ālia*

888 ALA MOANA

1450 Ala Moana Blvd. Suite 3860  
 Honolulu, HI 96814  
 live@alia888alamoana.com  
 alia888alamoana.com  
 808.466.1890

Exclusive Project Broker:  
 Heyer & Associates, LLC. RB-17416  
 Courtesy to qualifying brokers;  
 see project broker for details

DISCLAIMER: Alia ("Project") is a proposed condominium project that does not yet exist, and the development concepts therefor continue to evolve and are subject to change without notice. All figures, facts, information, and prices are approximate and may change at any time. All renderings and other information depicted are illustrative only and are provided to assist the purchaser in visualizing the Project, and may not be accurately depicted, and are subject to change at any time. Visual depictions of the Project are artist's renderings and should not be relied upon in deciding to purchase a unit, and the developer makes no guarantee, representation, or warranty whatsoever that the Project and units depicted will ultimately appear as shown. The developer does not own or control the land outside of the Project and does not guarantee the current or future use thereof. To the extent permitted by law, the developer disclaims all liability that may arise out of errors or omissions in the content of this ad, including claims for actual or consequential damages. This is not intended to be an offering or solicitation of sale in any jurisdiction where the Project is not registered in accordance with applicable law or where such offering or solicitation would otherwise be prohibited by law. Renderings by Steelblue. 🏠

WARNING: THE CALIFORNIA DEPARTMENT OF REAL ESTATE HAS NOT INSPECTED, EXAMINED, OR QUALIFIED THIS OFFERING.

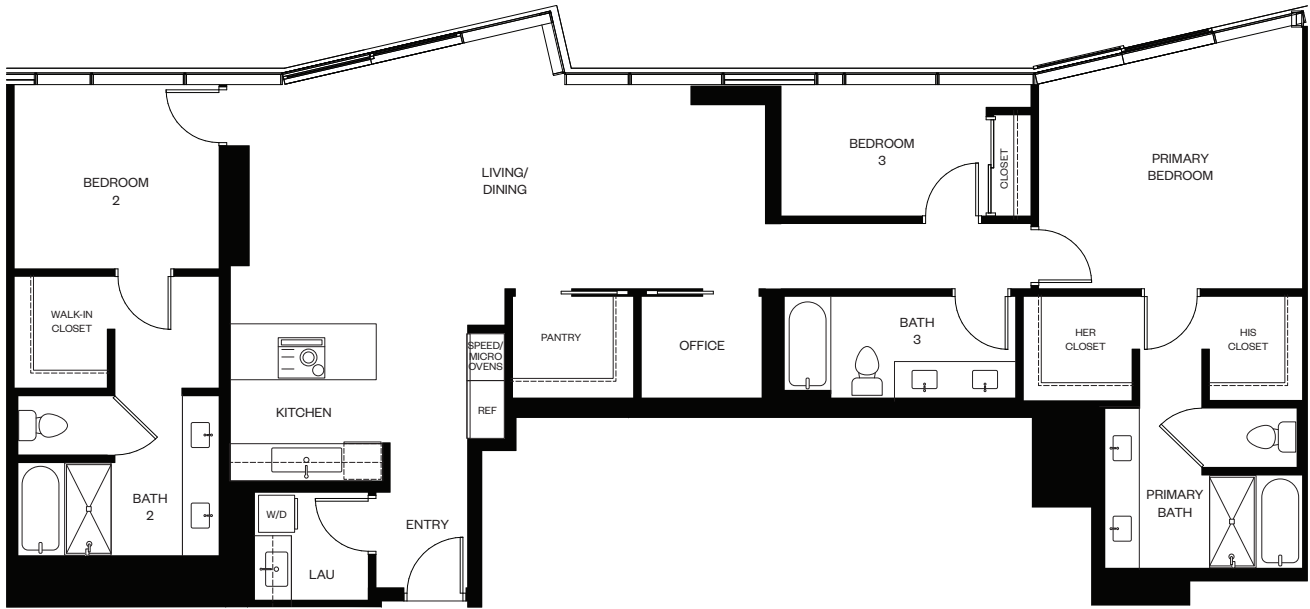

# レジデンス 02A/06A コンボ

39階

3ベッドルーム/3バスルーム

合計: 約146平米  
原寸ではありません

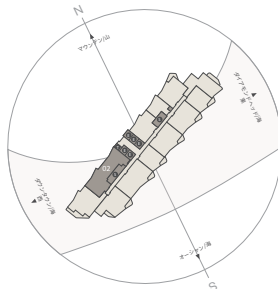

*ālia*

888 ALA MOANA

1450 Ala Moana Blvd. Suite 3860  
Honolulu, HI 96814  
live@alia888alamoana.com  
alia888alamoana.com  
808.466.1890

Exclusive Project Broker:  
Heyer & Associates, LLC. RB-17416  
Courtesy to qualifying brokers;  
see project broker for details

DISCLAIMER: Alia ("Project") is a proposed condominium project that does not yet exist, and the development concepts therefor continue to evolve and are subject to change without notice. All figures, facts, information, and prices are approximate and may change at any time. All renderings and other information depicted are illustrative only and are provided to assist the purchaser in visualizing the Project, and may not be accurately depicted, and are subject to change at any time. Visual depictions of the Project are artist's renderings and should not be relied upon in deciding to purchase a unit, and the developer makes no guarantee, representation, or warranty whatsoever that the Project and units depicted will ultimately appear as shown. The developer does not own or control the land outside of the Project and does not guarantee the current or future use thereof. To the extent permitted by law, the developer disclaims all liability that may arise out of errors or omissions in the content of this ad, including claims for actual or consequential damages. This is not intended to be an offering or solicitation of sale in any jurisdiction where the Project is not registered in accordance with applicable law or where such offering or solicitation would otherwise be prohibited by law. Renderings by Steelblue. 🏠

WARNING: THE CALIFORNIA DEPARTMENT OF REAL ESTATE HAS NOT INSPECTED, EXAMINED, OR QUALIFIED THIS OFFERING.





# レジデンス 00C

6階

2ベッドルーム/2バスルーム

合計: 約129平米  
 室内: 約114平米  
 ベランダ A: 約7平米  
 ベランダ B: 約8平米

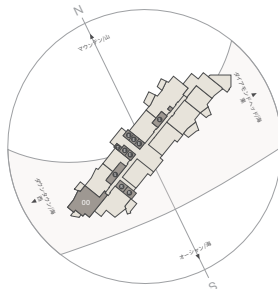

*ālia*

888 ALA MOANA

1450 Ala Moana Blvd. Suite 3860  
 Honolulu, HI 96814  
 live@alia888alamoana.com  
 alia888alamoana.com  
 808.466.1890

Exclusive Project Broker:  
 Heyer & Associates, LLC. RB-17416  
 Courtesy to qualifying brokers;  
 see project broker for details

DISCLAIMER: Alia ("Project") is a proposed condominium project that does not yet exist, and the development concepts therefor continue to evolve and are subject to change without notice. All figures, facts, information, and prices are approximate and may change at any time. All renderings and other information depicted are illustrative only and are provided to assist the purchaser in visualizing the Project, and may not be accurately depicted, and are subject to change at any time. Visual depictions of the Project are artist's renderings and should not be relied upon in deciding to purchase a unit, and the developer makes no guarantee, representation, or warranty whatsoever that the Project and units depicted will ultimately appear as shown. The developer does not own or control the land outside of the Project and does not guarantee the current or future use thereof. To the extent permitted by law, the developer disclaims all liability that may arise out of errors or omissions in the content of this ad, including claims for actual or consequential damages. This is not intended to be an offering or solicitation of sale in any jurisdiction where the Project is not registered in accordance with applicable law or where such offering or solicitation would otherwise be prohibited by law. Renderings by Steelblue. 🏠

WARNING: THE CALIFORNIA DEPARTMENT OF REAL ESTATE HAS NOT INSPECTED, EXAMINED, OR QUALIFIED THIS OFFERING.

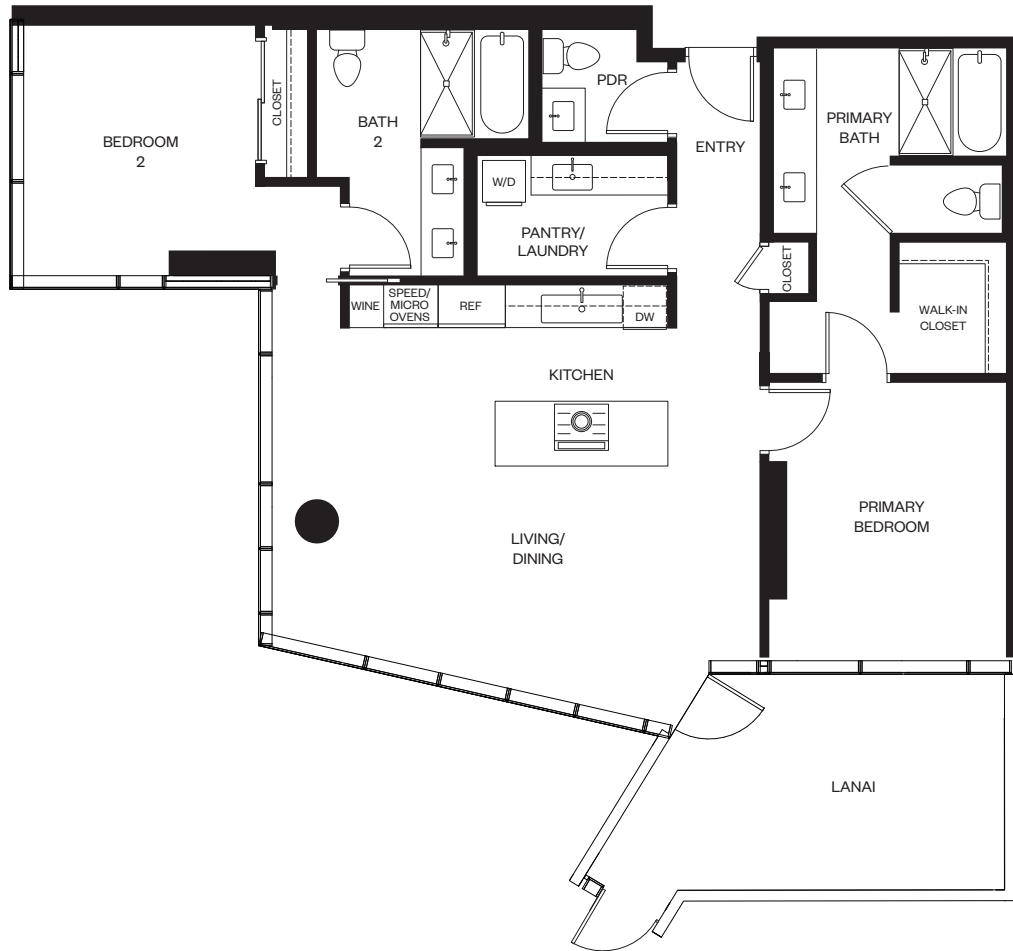

# レジデンス 01C

6階

2ベッドルーム/2.5バスルーム

合計: 約123平米  
 室内: 約107平米  
 ベランダ: 約16平米

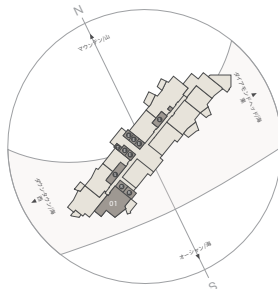

*ālia*

888 ALA MOANA

1450 Ala Moana Blvd. Suite 3860  
 Honolulu, HI 96814  
 live@alia888alamoana.com  
 alia888alamoana.com  
 808.466.1890

Exclusive Project Broker:  
 Heyer & Associates, LLC. RB-17416  
 Courtesy to qualifying brokers;  
 see project broker for details

DISCLAIMER: Alia ("Project") is a proposed condominium project that does not yet exist, and the development concepts therefor continue to evolve and are subject to change without notice. All figures, facts, information, and prices are approximate and may change at any time. All renderings and other information depicted are illustrative only and are provided to assist the purchaser in visualizing the Project, and may not be accurately depicted, and are subject to change at any time. Visual depictions of the Project are artist's renderings and should not be relied upon in deciding to purchase a unit, and the developer makes no guarantee, representation, or warranty whatsoever that the Project and units depicted will ultimately appear as shown. The developer does not own or control the land outside of the Project and does not guarantee the current or future use thereof. To the extent permitted by law, the developer disclaims all liability that may arise out of errors or omissions in the content of this ad, including claims for actual or consequential damages. This is not intended to be an offering or solicitation of sale in any jurisdiction where the Project is not registered in accordance with applicable law or where such offering or solicitation would otherwise be prohibited by law. Renderings by Steelblue. 🏠

WARNING: THE CALIFORNIA DEPARTMENT OF REAL ESTATE HAS NOT INSPECTED, EXAMINED, OR QUALIFIED THIS OFFERING.



# レジデンス 02C

6階

2ベッドルーム/2バスルーム

合計: 約101平米

室内: 約87平米

ベランダ: 約13平米

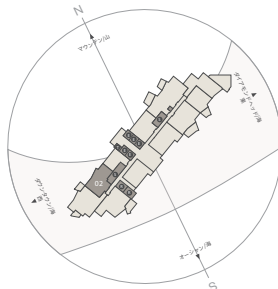

*ālia*

888 ALA MOANA

1450 Ala Moana Blvd. Suite 3860  
 Honolulu, HI 96814  
 live@alia888alamoana.com  
 alia888alamoana.com  
 808.466.1890

Exclusive Project Broker:  
 Heyer & Associates, LLC. RB-17416  
 Courtesy to qualifying brokers;  
 see project broker for details

DISCLAIMER: Alia ("Project") is a proposed condominium project that does not yet exist, and the development concepts therefor continue to evolve and are subject to change without notice. All figures, facts, information, and prices are approximate and may change at any time. All renderings and other information depicted are illustrative only and are provided to assist the purchaser in visualizing the Project, and may not be accurately depicted, and are subject to change at any time. Visual depictions of the Project are artist's renderings and should not be relied upon in deciding to purchase a unit, and the developer makes no guarantee, representation, or warranty whatsoever that the Project and units depicted will ultimately appear as shown. The developer does not own or control the land outside of the Project and does not guarantee the current or future use thereof. To the extent permitted by law, the developer disclaims all liability that may arise out of errors or omissions in the content of this ad, including claims for actual or consequential damages. This is not intended to be an offering or solicitation of sale in any jurisdiction where the Project is not registered in accordance with applicable law or where such offering or solicitation would otherwise be prohibited by law. Renderings by Steelblue. 🏠

WARNING: THE CALIFORNIA DEPARTMENT OF REAL ESTATE HAS NOT INSPECTED, EXAMINED, OR QUALIFIED THIS OFFERING.

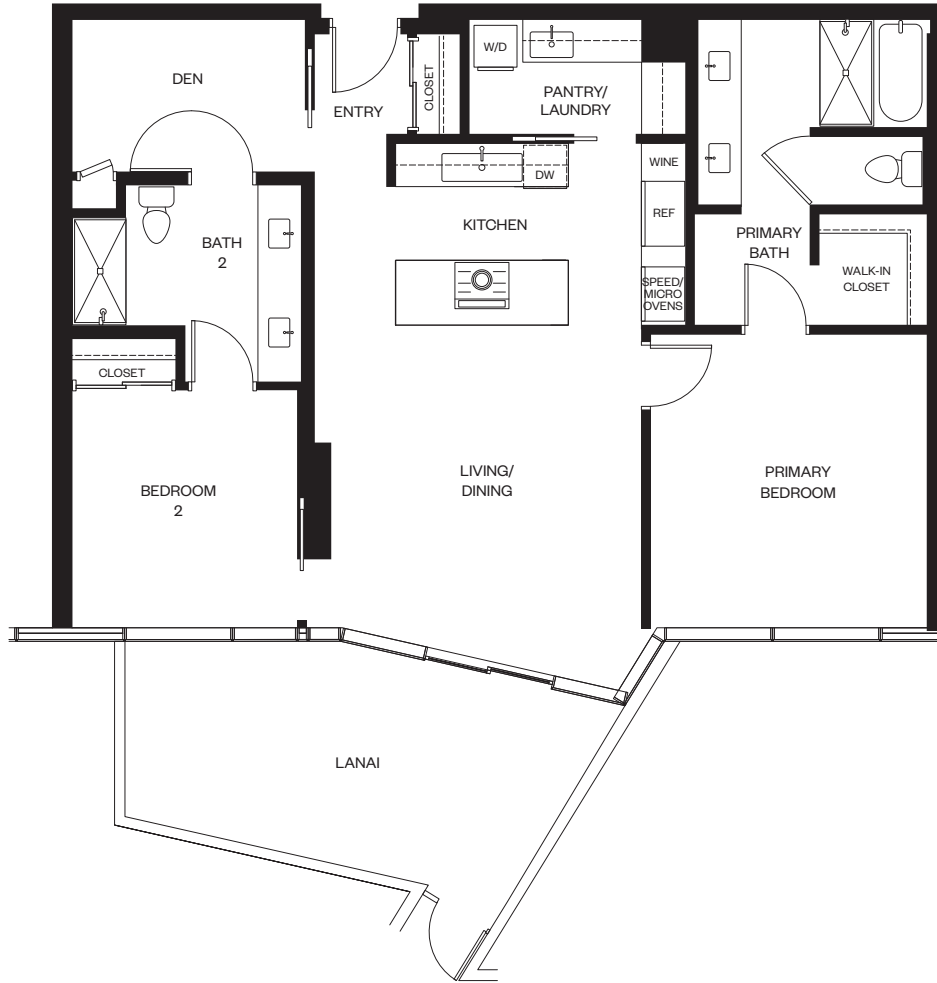

# レジデンス 09C

6階

2ベッドルーム/2バスルーム+書斎

合計: 約125平米  
 室内: 約107平米  
 ベランダ: 約19平米

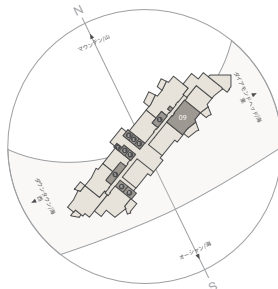

*ālia*

888 ALA MOANA

1450 Ala Moana Blvd. Suite 3860  
 Honolulu, HI 96814  
 live@alia888alamoana.com  
 alia888alamoana.com  
 808.466.1890

Exclusive Project Broker:  
 Heyer & Associates, LLC. RB-17416  
 Courtesy to qualifying brokers;  
 see project broker for details

DISCLAIMER: Alia ("Project") is a proposed condominium project that does not yet exist, and the development concepts therefor continue to evolve and are subject to change without notice. All figures, facts, information, and prices are approximate and may change at any time. All renderings and other information depicted are illustrative only and are provided to assist the purchaser in visualizing the Project, and may not be accurately depicted, and are subject to change at any time. Visual depictions of the Project are artist's renderings and should not be relied upon in deciding to purchase a unit, and the developer makes no guarantee, representation, or warranty whatsoever that the Project and units depicted will ultimately appear as shown. The developer does not own or control the land outside of the Project and does not guarantee the current or future use thereof. To the extent permitted by law, the developer disclaims all liability that may arise out of errors or omissions in the content of this ad, including claims for actual or consequential damages. This is not intended to be an offering or solicitation of sale in any jurisdiction where the Project is not registered in accordance with applicable law or where such offering or solicitation would otherwise be prohibited by law. Renderings by Steelblue. 🏠

WARNING: THE CALIFORNIA DEPARTMENT OF REAL ESTATE HAS NOT INSPECTED, EXAMINED, OR QUALIFIED THIS OFFERING.

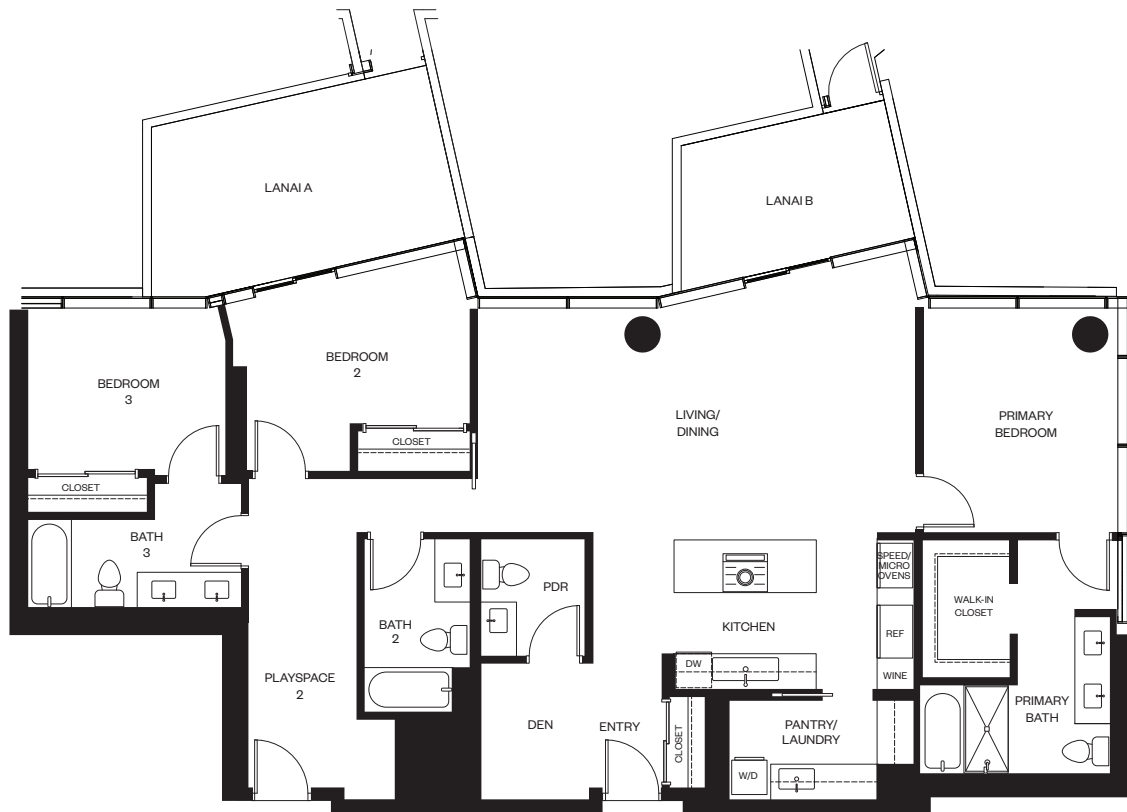

# レジデンス 10C/12Cコンボ

6階

3ベッドルーム/3.5バスルーム+書斎

合計: 約173平米  
 室内: 約148平米  
 ベランダ A: 約16平米  
 ベランダ B: 約9平米

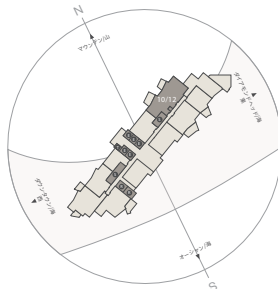

*ālia*

888 ALA MOANA

1450 Ala Moana Blvd. Suite 3860  
 Honolulu, HI 96814  
 live@alia888alamoana.com  
 alia888alamoana.com  
 808.466.1890

Exclusive Project Broker:  
 Heyer & Associates, LLC. RB-17416  
 Courtesy to qualifying brokers;  
 see project broker for details

DISCLAIMER: Alia ("Project") is a proposed condominium project that does not yet exist, and the development concepts therefor continue to evolve and are subject to change without notice. All figures, facts, information, and prices are approximate and may change at any time. All renderings and other information depicted are illustrative only and are provided to assist the purchaser in visualizing the Project, and may not be accurately depicted, and are subject to change at any time. Visual depictions of the Project are artist's renderings and should not be relied upon in deciding to purchase a unit, and the developer makes no guarantee, representation, or warranty whatsoever that the Project and units depicted will ultimately appear as shown. The developer does not own or control the land outside of the Project and does not guarantee the current or future use thereof. To the extent permitted by law, the developer disclaims all liability that may arise out of errors or omissions in the content of this ad, including claims for actual or consequential damages. This is not intended to be an offering or solicitation of sale in any jurisdiction where the Project is not registered in accordance with applicable law or where such offering or solicitation would otherwise be prohibited by law. Renderings by Steelblue. 🏠

WARNING: THE CALIFORNIA DEPARTMENT OF REAL ESTATE HAS NOT INSPECTED, EXAMINED, OR QUALIFIED THIS OFFERING.

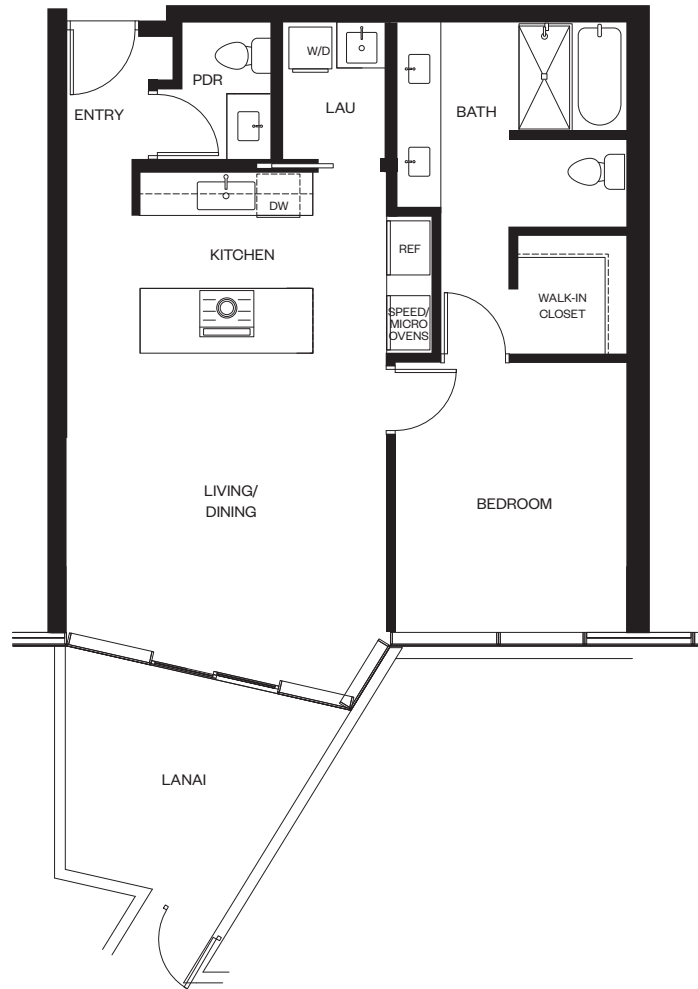

# レジデンス 11C

6階

2ベッドルーム/1.5バスルーム

合計: 約81平米

室内: 約71平米

ベランダ: 約10平米

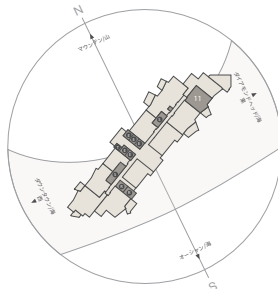

*ālia*

888 ALA MOANA

1450 Ala Moana Blvd. Suite 3860  
 Honolulu, HI 96814  
 live@alia888alamoana.com  
 alia888alamoana.com  
 808.466.1890

Exclusive Project Broker:  
 Heyer & Associates, LLC. RB-17416  
 Courtesy to qualifying brokers;  
 see project broker for details

DISCLAIMER: Alia ("Project") is a proposed condominium project that does not yet exist, and the development concepts therefor continue to evolve and are subject to change without notice. All figures, facts, information, and prices are approximate and may change at any time. All renderings and other information depicted are illustrative only and are provided to assist the purchaser in visualizing the Project, and may not be accurately depicted, and are subject to change at any time. Visual depictions of the Project are artist's renderings and should not be relied upon in deciding to purchase a unit, and the developer makes no guarantee, representation, or warranty whatsoever that the Project and units depicted will ultimately appear as shown. The developer does not own or control the land outside of the Project and does not guarantee the current or future use thereof. To the extent permitted by law, the developer disclaims all liability that may arise out of errors or omissions in the content of this ad, including claims for actual or consequential damages. This is not intended to be an offering or solicitation of sale in any jurisdiction where the Project is not registered in accordance with applicable law or where such offering or solicitation would otherwise be prohibited by law. Renderings by Steelblue. 🏠

WARNING: THE CALIFORNIA DEPARTMENT OF REAL ESTATE HAS NOT INSPECTED, EXAMINED, OR QUALIFIED THIS OFFERING.



# レジデンス 13C

6階

2ベッドルーム/2バスルーム

合計: 約130平米

室内: 約90平米

ベランダ: 約40平米

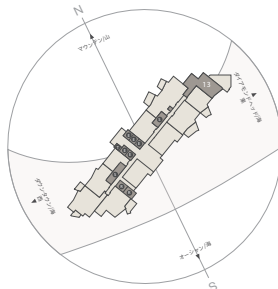

*ālia*

888 ALA MOANA

1450 Ala Moana Blvd. Suite 3860  
 Honolulu, HI 96814  
 live@alia888alamoana.com  
 alia888alamoana.com  
 808.466.1890

Exclusive Project Broker:  
 Heyer & Associates, LLC. RB-17416  
 Courtesy to qualifying brokers;  
 see project broker for details

DISCLAIMER: Alia ("Project") is a proposed condominium project that does not yet exist, and the development concepts therefor continue to evolve and are subject to change without notice. All figures, facts, information, and prices are approximate and may change at any time. All renderings and other information depicted are illustrative only and are provided to assist the purchaser in visualizing the Project, and may not be accurately depicted, and are subject to change at any time. Visual depictions of the Project are artist's renderings and should not be relied upon in deciding to purchase a unit, and the developer makes no guarantee, representation, or warranty whatsoever that the Project and units depicted will ultimately appear as shown. The developer does not own or control the land outside of the Project and does not guarantee the current or future use thereof. To the extent permitted by law, the developer disclaims all liability that may arise out of errors or omissions in the content of this ad, including claims for actual or consequential damages. This is not intended to be an offering or solicitation of sale in any jurisdiction where the Project is not registered in accordance with applicable law or where such offering or solicitation would otherwise be prohibited by law. Renderings by Steelblue. 🏠

WARNING: THE CALIFORNIA DEPARTMENT OF REAL ESTATE HAS NOT INSPECTED, EXAMINED, OR QUALIFIED THIS OFFERING.